Cloudy, Few Showers
Details on Page 5

Victoria Daily Times

The Home Paper
TELEPHONE B3131
NIGHT
Circulation (to 8 p.m.) - - B 3131
Classified (to 8 p.m.) - - - B 3131
Night Editor (to 11 p.m.) B 3135

VOL. 120, No. 283 ** VICTORIA, B.C., THURSDAY, DECEMBER 3, 1953 —26 PAGES PRICE: 7 CENTS SATURDAY, 10 CENTS

10 Acclaimed For District Civic Posts

Fred Norris New Oak Bay Reeve; Five Last-Minute Nominations

Oak Bay's reeve, three councillors, a city police commissioner, a Saanich police commissioner and four municipal school trustees went into office today unopposed as Greater Victoria election nominations closed.

In the city, William Hamilton, re-elected to the police commission, was the only acclamation.

But in Oak Bay veteran councillor Fred E. Norris stepped unopposed to the reeve's chair vacated by P. A. Gibbs, MLA.

Three councillors were also elected by acclamation in Oak Bay: J. V. Johnson, George Murdoch, both members of the present council, and Fred W. Hawes, a newcomer.

William C. Gelling stepped onto the municipal stage for the first time as a school trustee, also by acclamation.

In Saanich two school trustees were re-elected by acclamation: Walter Jeune for school district No. 61, and George Chatterton for school district No. 63.

In Central Saanich, Robert Derriberg is the unopposed trustee for school district No. 63; Cyril A. Dadds, a retired army officer, goes to the police commission.

There were no acclamations in Esquimalt.

(See page 12 for biographical sketches of city council candidates and page 15 for all municipal nominations.)

New Reeve

Veteran councillor in Oak Bay, Fred E. Norris today stepped into the reeveship vacated by P. A. Gibbs, MLA, unopposed. Former chairman of finance on the council, Reeve Norris is a native son, graduate of McGill in commerce, and manager of the Vancouver Island Coach Lines. He is a past-president of the Victoria Chamber of Commerce.

EXPEDITION TO HUNT 'SNOWMAN'

LONDON (Reuters) — Plans for an international expedition to Nepal to track down the "abominable snowman" in his mountain lair were announced today.

The newspaper Daily Mail said it will send a team of explorers, scientists and technicians to the slopes of Mt. Everest to try to solve the 30-year "mystery of the Himalayas."

Bennett Seeks Key to Settle IWA Strikes

Premier W. A. C. Bennett was once again attempting to find the key to solving the two interior woodworkers' strikes today, which have idled the interior British Columbia lumber industry.

The premier met with representatives of the International Woodworkers of America and both the northern and southern interior lumber operators.

Negotiations for settlement of the southern interior strike were reported Tuesday by a government conciliator to be deadlocked.

The IWA members have been on strike in the southern interior since mid-October.

In the northern interior, at Prince George, CCF provincial leader Arnold Webster called upon the Social Credit government to use the power of public opinion to force the strike settlement.

No announcement was made public following today's meeting.

Gouzenko Bid Likely Today

OTTAWA (BUP)—A Canadian-American exchange of diplomatic messages about a bid by United States senate investigators to question former Soviet cipher clerk Igor Gouzenko may be revived today.

Sen. William Jenner, head of the U.S. senate internal security subcommittee, which wants to talk to Gouzenko, asked Secretary of State John Foster Dulles to arrange the meeting. The feeling here was that Dulles would act soon on the request, possibly today, and contact the external affairs department.

Canada had laid down a number of conditions for a meeting, reserving the right to keep it secret and to rule on the release of any information obtained from the former Soviet embassy clerk. The U.S. government was also advised that Gouzenko must agree to be interviewed.

Senator Jenner has agreed to the conditions.

It was understood that the Jenner request, when it arrived, would be passed on to Gouzenko by Royal Canadian Mounted Police to see if his latest decision—not to testify—still stands.

U.K. Workers Back After Day's Strike

LONDON (Reuters) — The wheels of British industry started again today after a 24-hour halt forced by the greatest labor stoppage in the United Kingdom since the general strike of 1926.

Between 1,500,000 and 2,000,000 workers answered Wednesday's union call to back a demand for a 15 per cent wage increase. About 4,250 shipyards, automotive and aviation factories, and other industrial plants were affected.

It was Britain's first national "token" strike, though they are common in continental European countries.

The Confederation of Shipbuilding and Engineering Unions' next move in the wage campaign is being planned by the national committee of the Amalgamated Engineering Union, generally recognized as the leader of agitation.

Effects of the stoppage have not been assessed, but loss of production was estimated at more than £10,000,000. Wage losses totaled about £3,000,000.

Vancouver Starts Telecasting in Two Weeks Time

VANCOUVER (CP) — Plans for an initial 35 hours a week of telecasting, beginning in two weeks, were announced today by CBUT-TV, Channel 2, Vancouver's first television outlet.

Actual starting date for the CBC station will be announced later this week, said director Peter McDonald.

The 35-hour week will continue for an as yet undetermined period during temporary stage operation, to be followed by a 12-15 hour day of telecasting.

LADIES! YOU HIDE YEARS; CROSSWORDERS FOOLED

Times crossworders increased their entries to more than 8,000 this week, but still failed to come up with a correct answer to puzzle No. 36. Biggest stumbling block was the word "years" for No. 12 across, on which the definition was "Some women are not very good at hiding their _____." The word "fears" and "tears" were given mostly.

A slight misprint in one word of the definition for No. 31 across (pervous instead of nervous) appeared in Friday and Saturday papers, but it bothered no one because there is, of course, no such word as pervous, and was an obvious misprint.

With no winners this week the next puzzle, starting tomorrow, will be worth $200. Correct answer to puzzle No. 36 is on Page 22.

Index to Inside Pages

	Page
Hospital Insurance Chief Would Tap Small Firm Payrolls	7
Rivals for Esquimalt Reeveship Clash on Policy	7
London Times Reviews Hutchison Book	2
Martin Says Gamma Globulin Output to be More Than Doubled	3

As We Live	16	Financial	10	Roberts	15
Ask the Times	15	Hutchison	4	Sports	8 and 9
Bridge	20	Island Digest	5	Why Grow Old?	16
Classified	20	Penny Saver	16	Women	16 and 17
Comics	18	Prairie Roundup	5	Your Horoscope	23
Entertainment	19	Radio and TV	21		

Nine Killed, 20 Injured in U.S. Tornado

Central Louisiana Bears Storm's Fury

ALEXANDRIA, La. (AP) —A tornado skipped across central Louisiana early today, killing at least nine persons and injuring more than 20 others.

Seven died in the storm's fury at the rural community of Leander, 20 miles southwest of Alexandria.

Two infants were killed when the tornado struck Tulles, 40 miles north of Alexandria.

Shattered homes marked the tornado's path.

Extensive property damage was reported by Dry Prong, about 15 miles north of here, but no one was injured.

Officials said at least 20 houses were destroyed or damaged at Tulles.

At the Paradise community, 10 miles north of here, four highway employees sleeping in a trailer were carried on a wild 100-yard ride by the raging winds. The extent of their injuries was not known.

Some property damage was reported at Paradise.

WIRE BRIEFS

Can Strike Hits B.C.

VANCOUVER (BUP) — The strike of American Can Co. workers spread here today with the walkout of nearly 300 members of the CIO United Steelworkers Union. Plant officials said the strike action took them by surprise.

Demands Martin Quit

VANCOUVER (CP) — CCF provincial secretary Harold E. Thayer today demanded the resignation of Health Minister Eric Martin on the ground that he had been repudiated by the cabinet decision ordering prosecution of B.C. Hospital Insurance premium evaders.

Dean Pessimistic

PANMUNJOM (UP) — U.S. Envoy Arthur H. Dean declared today that Communist insistence on Russian "neutrality" is likely to delay the proposed Korean peace conference "indefinitely and perhaps forever." At the 32nd fruitless meeting of Allied and Communist negotiators working on details of the talks, Dean indicated that he believes the Reds are "dead set" against the conference ever taking place.

Diefenbaker Named

OTTAWA (BUP)—John G. Diefenbaker today was named foreign affairs critic for the Progressive Conservative party in the House of Commons, replacing the late Gordon Graydon in the post.

76th Gas Victim

VANCOUVER (BUP)—James Sutcliffe, 70, became the city's 76th domestic gas victim of the year Wednesday. Police said the man apparently forgot to light a gas jet after turning it on to cook a meal.

10-Year Sentence

CALGARY (CP)—Ilie Petriciuk, 29-year-old Romanian immigrant charged with murder in the Sept. 8 strangulation slaying of his wife, Magdelena, was convicted of manslaughter today and sentenced to 10 years.

Vishinsky Branded

NEW YORK (UP)—A special house committee today branded Russia's United Nations delegate Andrei Y. Vishinsky "the outstanding unpunished criminal of our time" and invited him to appear before it to answer charges that he personally master-minded the enslavement of Latvia.

The committee leveled its charges in a personal letter addressed to Vishinsky in care of the United Nations in New York.

Queen, Duke May Witness Neptune Rites on Warship

ABOARD S.S. GOTHIC (AP) —The Queen and the Duke of Edinburgh, voyaging towards the Fiji islands, are expected to cross the equator at midday, ship's time, Friday and may watch the traditional ceremony of King Neptune being received on the escorting cruiser, HMS Sheffield.

The ceremony is not expected to be held aboard the Gothic as most of those on board have already crossed the line. The Queen did so in HMS Vanguard on her South African trip in 1947.

UN Condemns Atrocities In Korea

UNITED NATIONS, N.Y. (AP)—The UN General Assembly today expressed its "grave concern" at Red atrocities in Korea and approved an American call for stiff condemnation of such actions.

Over Soviet opposition, the 60-nation assembly approved a Western-sponsored resolution of condemnation by a vote of 42 to 5 with 10 abstentions.

The balloting followed three days of vitriolic debate in which Henry Cabot Lodge Jr. of the United States accused the North Koreans and Chinese Communists of killing nearly 38,000 UN soldiers and civilians in Korea.

Strike Panel Named

WASHINGTON (UP)—The Federal Mediation Service today named a three-man panel to help settle the six-day photo-engravers' strike against six major New York daily newspapers.

Vital Big 3 Talks Commence Friday

What Conference Is All About

TUCKER'S TOWN, Bermuda (UP)—Each of the three principals will enter tomorrow's opening conference session with a diplomatic shopping list with these items in top priority:

Churchill—A Big Four conference—at the highest level if possible—to achieve his cherished dream of crowning his career with a settlement of the cold war or achieving a modus vivendi which will enable the East and West to live in peace.

Laniel—A Big Four conference, with settlement of the long and costly Indo-China war high on its agenda; assurances from the United States that U.S. troops will remain in Europe to guarantee against resurgent German militarism if France approves the European army plan.

Eisenhower—Early ratification by France of the European army plan and its provisions for rearming 500,000 West Germans as the key to America's planning for West Europe's defense.

Laniel Expected to Press For Long-Term Pledges

TUCKER'S TOWN, Bermuda (AP)—France's Premier Joseph Laniel arrived for the Big Three conference determined to press for new long-term pledges of support in Europe from Britain and the United States.

Laniel was reported also ready to tell Britain and the United States that France is prepared to examine any peace offers made officially by Ho Chi Minh, the Moscow-educated general who has been directing the long war in Indo-China against the French.

To the Americans, the major task of the conference is to prod the balky French National Assembly into ratifying the European Defense Community pact. It provides for a unified West European army including troops from France's long-time enemy, Germany.

Laniel can promise nothing because his government must resign Jan. 17, a month after France's new president is elected.

The British-U.S. Position

Otherwise, the British-U.S. position shapes up this way:

1. Eisenhower is ready to assure the French that the United States will maintain "combat effectiveness" on the continent, if not necessarily the present number of troops it has there.

2. Britain will co-operate with the European army and will consult with its top command before shifting troops from the continent but will not agree to maintain any definite number of soldiers in Germany.

3. The U.S. will continue its help to France in Indo-China, at present half of the billion-dollar annual cost of the war. The Americans, however, believe that no peace negotiations with Ho Chi Minh have any chance of success until the French forces have gained a military advantage.

4. All three of the Western powers are reported ready to agree to meet Russia for a foreign ministers' conference.

Laniel Reaches Bermuda; Eisenhower Due Tomorrow

By MERRIMAN SMITH

TUCKER'S TOWN, Bermuda (UP)—Premier Joseph Laniel of France arrived in this holiday island today to join Prime Minister Winston Churchill in a momentous Big Three conference which starts Friday, when President Eisenhower flies in from Washington.

Churchill was at the airport to greet the French premier when his plane landed at 7.24 a.m. PST after a trans-Atlantic flight from Paris via the Azores Islands.

A guard of honor consisting of the British Royal Welch Fusiliers and American air force and navy men stood at attention, while a band of the Fusiliers played the French national anthem.

The welcoming party, part of a crowd of 100, included members of the Bermuda legislature and executive council in tail coats, striped trousers and pearl grey top hats.

Gen. Sir Alexander Hood, governor of Bermuda, led the welcoming party in a white uniform with a white helmet decorated with red and white plumes.

British Foreign Secretary Anthony Eden was with Churchill to greet Laniel. Both wore business suits.

The weather was bright and clear, in contrast to the rain and high wind that greeted Churchill Wednesday.

Laniel wore a light grey suit and light grey overcoat with a black Homburg hat.

JOSEPH LANIEL
. . . in Bermuda today.

Shake Hands Before TV Cameras

He and French Foreign Minister Georges Bidault shook hands with Churchill and Eden in front of newspaper, newsreel and television cameras.

Laniel then inspected the guard of honor, with Churchill walking beside him, and left in the same limousine which the British prime minister used Wednesday for the plush Mid-Ocean Club where the conference will be held.

It was made known that President Eisenhower will attend a service at the United States Kindley Air Base at 9 a.m. Sunday and will tour the base Monday.

It is expected that the President will leave for Washington Monday night, ahead of the scheduled end of the Big Three conference Tuesday.

Meanwhile, Lord Ismay, secretary general of the North Atlantic Treaty Organization (NATO), prepared to leave Paris tonight for Bermuda by way of New York.

He will reach New York early Friday morning and fly here Saturday afternoon.

Lord Ismay Invited to Conference

Lord Ismay was invited to the conference on Nov. 24 by Churchill, with the approval of Eisenhower and Laniel.

A NATO spokesman pointed out at the time that the invitation underscored the importance of the NATO concept in the Big Three's foreign policy. But he stressed Lord Ismay would speak only as an individual at the conference.

Eisenhower will come to Bermuda with the door closed to any attempt here to bring Red China into the United Nations. He made the American position on that issue clear at his Wednesday press conference in Washington.

Churchill and his Foreign Secretary Anthony Eden settled down to work with their 28-member staff after stating, during a brief welcoming ceremony that they "hope the work we do will be of service not only for our country, but for the peace of the world."

Unified Parks Control

★ ★ ★ ★ ★ ★ ★ ★ ★ ★ ★ ★

Greater Victoria Board Favored By Many

(Could Victoria get better parks and more playgrounds for its children if it had an elected parks board to direct development? This is a question of great concern, which has been injected into the civic election campaign. Times City Hall reporter Dave Stock was assigned to dig out the pros and cons of the issue. Following is the second in a series of articles dealing with it.)

By DAVE STOCK
Times City Hall Reporter

Whenever the idea of a parks board comes up for discussion here, almost invariably the suggestion is advanced that if there is to be a parks board it should be a metropolitan board, serving the whole of Greater Victoria.

It's a logical argument. While the playlots and small playgrounds are customarily used only by the people living in their immediate vicinity, the larger parks in the area benefit everyone.

A band concert at Beacon Hill has just as much appeal to people from Saanich, Oak Bay and Esquimalt as to those in the city of Victoria. And on a hot summer afternoon a lot of city folk take off for Willows Beach Park in Oak Bay or Elk Lake in Saanich. During the busy sports season many a city team uses Esquimalt's Bullen Park when the playing fields in town have been unavailable.

People who favor amalgamation of the area through a gradual process often say parks should be one of the next things to be put under unified control. Maybe they don't always openly advocate a Metropolitan Parks Board, but that's what it would mean just as a merger of all four municipal police forces would mean establishing a Metropolitan Police Commission.

The fact that people from all over use what parks are available to them was recognized long ago.

Thirty-six years ago, representatives of the city and Saanich got together to discuss that fact and also the question of whether the city should pay taxes on parks it owned or controlled in the municipality.

As a result of those discussions, the "Victoria-Saanich Beaches and Parks Committee" came into being, and it has functioned ever since.

Mayor A. E. Todd was in office at the City Hall at the time. A by-law passed by his council on Oct. 22, 1917, set out in black and white that "the Municipality of the District of Saanich contains public parks, beaches, pleasure grounds or recreation grounds which are enjoyed to a great extent by the residents of the City of Victoria."

The by-law further set out the council's opinion that "it is desirable that the Corporation of the City of Victoria and the Corporation of the District of Saanich should enter into an agreement for the joint regulation, management, maintenance, improvement and control of the said public parks, beaches . . . etc."

1917 BY-LAW

The 1917 by-law gave authority to the joint committee to deal with all parks in Saanich except Gorge Park and Mount Douglas Park. The city paid the major share of financing the committee's work by putting forth an amount equal to taxes it would have paid to Saanich if the parks it controlled in that municipality had been subject to the going rate.

In 1924, the 1917 by-law was repealed and a new by-law introduced. It specified that the committee would be financed with "such monies as may be voted for that purpose by the councils" of the two participating districts.

It also allowed the committee to extend its orbit to take in Mount Douglas Park.

The committee at the present time has the same membership strength as it did originally. The mayor and three aldermen represent the city, and the reeve and three councillors Saanich.

In recent years, the committee has concerned itself with Cadboro Bay, Mount Douglas, Cordova Bay, Mount Tolmie, Beaver Lake, Elk Lake and Gorge Park.

The committee is now financed on a 2-and-1 basis, with the city bearing the biggest share of the expense.

The $9,000 budget which the committee had to work with this year was the largest it has ever had. The city put up $6,000 and Saanich, $3,000. The committee made a tour of all its parks in the spring to determine how the money should be allocated. Actual work is done by crews from Saanich.

(Continued on Page 5)

Mister Martin's compulsory hospital premiums'll git quick use. Th' new rule's goin' t' make a lot o' folks feel sick.

★ ★ ★

Figgered out why President Eisenhower never actually names McCarthy when he's talkin' about him in public. There ain't no place t' spit when y're on a platform.

★ ★ ★

Never re'lized whut tough financial straits th' city's in till Mister Harrison said we ought t' sell Victoria's war memorial.

DUKE'S CRITIC MAKES A SPLASH

Soper Wears Swim Suit To Church, Says Vicar

MANCHESTER, Eng. (AP)—A Methodist leader who condemned the Sabbath polo playing of the Duke of Edinburgh was himself named today as a Sunday swimmer.

Rev. Peter Disney, Church of England vicar here, said Dr. Donald Soper, president of the Methodist conference, "even goes to chapel with a swim-suit under his Sunday clothes."

Noting in his parish magazine that Dr. Soper has strongly criticized the duke for banging a polo ball around on Sundays, the vicar declared:

"No, no, Dr. Soper, you cannot have it both ways. If it's wrong for the Duke of Edinburgh, then it's wrong for the president of the Methodist conference."

Dr. Soper admitted to reporters that "when my wife and I are on holiday we go to chapel wearing swim-suits under our Sunday best and hope for a short sermon."

But his swimming and the sporting duke's activities are far different in their effect on church-going, Dr. Soper contended.

"When the Duke of Edinburgh plays polo it becomes a public event."

—Len Norris—The Vancouver Sun.

"In the Socred League he ISN'T out . . . what kind of a game d'you think you're playing . . . cricket?"

MOSSADEGH HAS NEW JOB OPENING—PRO WRESTLER

FRANKFURT, Germany (UP)—Former Premier Mohammed Mossadegh of Iran, who recently boasted of his wrestling prowess, has an invitation to turn professional wrestler—if he can escape conviction on Iranian treason charges.

Organizers of an international professional wrestling match sent an invitation to Mossadegh to compete in Frankfurt's Althofbau Arena after reading press accounts of Mossadegh's challenge to a wrestling match with the prosecutor in his treason trial in Tehran.

"I'll throw him on his back," Mossadegh told the court in issuing his challenge.

The courtroom contest never came off.

Alcan 'Joins' Tunnel Through Mt. Dubose

10-Mile Project Second Major Step in B.C. Aluminum, Hydro Development at Kitimat

KEMANO, B.C. (BUP)—The final rock barrier was blasted early today to complete the Aluminum Company of Canada's 10-mile-long tunnel through Mount Dubose.

The tunnel, 25 feet in diameter, is the second major step in Alcan's hydro-electric and aluminum smelter project on the west coast. The first step was the completion last October of the Kenney Dam.

Aside from newsreel cameramen and the traditional bottle of champagne, there was no formal ceremony in the dark tunnel as the final blast was made. The tunnel was constructed in two sections from each side of the mountain and each half met true to the inch when it was "holed through" today.

The tunnel will carry water westward from the reservoir created on the eastern side of the mountain and it will plunge a half-mile to turn the turbines of a powerhouse located a quarter-mile inside the western flank of the coast range. The power will be transmitted to Kitimat, 50 miles to the northwest where the aluminum smelter is in the final stages of construction.

The tunnel was completed in 21 months in the wilderness area 400 miles north of Vancouver. It involved the removal of 2,300,000 tons of rock. The time taken to complete the project shattered all records for driving tunnels of the same size and nature.

One crew advanced 282 feet in six days with a record advance of 61 feet in one day.

Operations are scheduled to commence in Kitimat in midsummer of 1954 with a production of 83,000 metric tons of aluminum annually.

The ultimate production when the plant is developed to full capacity will be 500,000 metric tons a year.

U.S. Generals, Admirals Call For Higher Pay

WASHINGTON (AP) — A group of generals and admirals called today for a military pay boost and other actions to halt what they termed an alarming deterioration in the career military service of the United States.

"Military service has lost much of its attractiveness as a career," said a five-man study committee appointed last spring.

"Unless the present trend of career personnel leaving the service can be reversed, most serious consequences to the national defense effort will result."

VOTE SCURRAH P. B. X

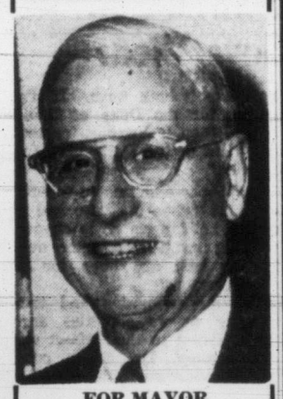

FOR MAYOR

A Successful Businessman with Sound Progressive Policies

The Man who can get TEAMWORK AND HARMONY out of the City Council and the full co-operation of the City Hall Staff.

Keep party politics out of the Mayor's Office.

Vote In

PERCY SCURRAH

Campaign Headquarters

702 Johnson — G 4107

Inserted by Scurrah Campaign Committee

FOR CLUB OR CONVENTION

C & C

CHARTER BUS SERVICE

Modern air-conditioned buses. Careful, courteous drivers.

906 Govt.

E 1121

Former PM Seen Obstacle To Empire Unity

London Papers Laud Hutchison Biography

LONDON (CP) — Mackenzie King must go down in history as the "principal obstacle to the unity of the empire," says The Times in reviewing the biography of the late Canadian prime minister, written by Bruce Hutchison and just published in Britain.

"The powerful and United Canada of today is his monument," says The Times, which terms the work a "vivacious narrative." It adds:

"All his life, Mackenzie King was the rock on which attempts to articulate the British Commonwealth foundered.

"This biography Mackenzie King: The incredible Canadian should establish King as an even more complex, versatile and commanding character than has been usually appreciated, even by those who realize that he was the most consummate player of the parliamentary game since Walpole—with whom he had some affinities.

"It does not make him lovable."

"SAUCY" READING

A. J. Cummings of The News Chronicle says the biography will appeal most to Canadians in recording King's political manoeuvres, but it makes "saucy" reading.

Cummings recalls his conversation with the Liberal leader at the halfway mark of the 1939 royal tour of Canada, when King spoke of his fear that war might split Canada on the question of allegiance to Britain.

"Now I am relieved," Cummings quotes him as saying. "I know all is well. The country will support Britain."

62-0 VICTORY REGISTERED BY REDS IN KOREA

PANMUNJOM, Korea (UP) —South Korean prisoners unanimously rejected repatriation for the second straight day today, giving the Communists a sixty-to-nothing propaganda victory in the struggle for the allegiance of men's minds.

Thirty former South Korean soldiers chose Communism over Democracy in today's orderly and matter-of-fact interviews.

Only the attempts by some prisoners to harangue their questioners and neutral observers with Marxian speeches denouncing the United States disturbed the calm of the explanation session.

Indian troops cut off the attempted oratory abruptly.

Claxton to Visit Canucks in Germany

BONN, Germany (Reuters) —Defense Minister Claxton will arrive in West Germany December 7 to visit Canadian troops, a Canadian spokesman said here today.

Mr. Claxton will stay in Germany "several days." He will inspect the 1st Canadian Brigade at Soest and Werl.

SHE WANTS TUNES YET!

Spine-Jerking Inoculation Hits Times Critic at Jazz Show

By AUDREY ST.D. JOHNSON

Last night I went wild! Something was added to my bloodstream that had been completely overlooked in my musical diet! I attended a jam session and got a rich, spine-jerking inoculation of jazz!

The place was Newstead Hall, the event, Jam Session No. 1 of the New Victoria Jazz Society. Being a first for me too, honesty compels me to admit that I was incapable of the intense appreciation evidenced by the packed-house of 200 initiates.

But I was interested—no, more than that—I was fascinated, at moments, hypnotized. I'm still not sure whether drummer Wally Grieve has the normal complement of two arms or is out on a limb with four!

Seriously though, recognizing rhythm as the backbone of all music, its fundamental element, here was a virtuosity that could only be described as dazzling. Versatile variations of beat in the full flight of sound were featured in a long break.

Pianist Johnny Gittens had my admiration too. His technical facility and invention in improvization were astonishing. He displayed this scope in elaborate and smoldering solos with bass and drum accompaniment.

One thing I found intriguing was the complete nonchalence of the six musicians who, during breaks by one or two instruments, conversed, moving idly about the platform, at the same time obviously never for a moment losing their "feel" for the rhythm whilst relaxing.

The 11 items on the program included some I hopefully recognized when glancing over the titles—"Embraceable You," "Sweet Georgia Brown" and "If I Had You"; the latter featuring a Victoria musician back from Vancouver, clarinetist Vern Bryant. (He also played alto sax.)

But alas for hopes! Nothing —repeat, nothing—was even faintly recognizable to this ignoramus! I can only suppose that anything as corny as a bit of the original tune would be regarded in the same light as an interpretive cliche in a symphonic performance.

Playing for the newly organized society, whose aim is increasing appreciation of people like me, were also Jack Kraeling on trombone, Bill Heybroek, tenor sax, and Doug Peaker, bass.

NEW HOUSING BILL BEFORE HOUSE SOON

OTTAWA (BUP) — Legislation to amend the National Housing Act to make way for banks to loan money for home-building will be introduced in the Commons within a week or 10 days, according to Public Works Minister Robert Winters.

Winters said Wednesday the preliminary resolution was being drafted.

Changes in the housing act will complement revisions in the Bank Act which the house will be asked to approve after Christmas.

EVICTION SOUGHT

BRIDGEPORT, Conn. (UP)—Eviction proceedings were taken against Anthony Post, who lives in a house which the Bridgeport Housing Authority wants demolished to make way for a moderate rental housing project. Post is an official of the Bridgeport Area Rent Office.

HEARTBURN?

When indigestion, heartburn or over-acidity of the stomach spoil your pleasure in meals—take a *Digestif Rennie Tablet*. Fast-acting RENNIES dissolve pleasantly in your mouth—quickly relieve indigestion. Always keep a few individually-wrapped RENNIES in purse or pocket, for quick relief after eating. 25c. 2

REACH FOR A RENNIE

SINUS, CATARRH, ETC.

"Head Noises"

No need to suffer these conditions a day longer, much can be done. Use our famous Inhalation Appliance treatment with British formula, at home daily, enjoy a clear head. Complete 3 months treatment $10.00. Refills only $3.95. Guaranteed, call today for free private test. Out-of-towners write for free literature. You can also order by mail.

HOURS: 9 A.M. TO 5.30 P.M.
Closed Wednesday at 1 p.m.

The BRITISH DISTRIBUTORS

Suite 608-9, Bank of Toronto Building, Douglas Street, Victoria, B.C.

(Clip this now for address)

ONLY THE AMAZING NECCHI

Gives You Wonder-Wheel Sewing

Necchi-Matic Now Showing

A. E. TAYLOR & CO.

816 FORT Phone G 3021

RENT A SEWING MACHINE BY THE WEEK OR MONTH!

RUPTURED?

HERNIA, ETC.

We specialize. 30 years experience, fitting Trusses, body supports, NO BELTS, No Rubs, No Straps, Famous Dobbs Trusses and Security Guard and many others fitted Exclusively by us. Washable, Sanitary, Strong, Light Weight combining comfortable easy fit. Concave shapes assure you a more favorable prognosis, a reduced Hernia, eliminate danger. TODAY—call for free examination. Out-of-towners write for free body charts, etc. We save you money and fit you correctly.

The BRITISH DISTRIBUTORS

HOURS: 9 A.M. TO 5.30 P.M.
Closed Wednesday at 1 p.m.

Suite 608-9, Bank of Toronto Building, Douglas Street, Victoria, B.C.

(CLIP THIS ADVERT. NOW FOR ADDRESS)

FOR ECONOMICAL HEATING COOKING AND LOTS OF HOT WATER

THE ANSWER IS:

A GURNEY RANGE with a CYCLOS OIL BURNER

Range and Burner, Electrical Outlet, Drum and Stand, Hook-up to your boiler, Inspection and Permit, 3% Sales Tax, "Standard" Oil Supplies Guaranteed. All for one price . . . Absolutely no extras. $299.50

★ WE SELL ★ WE INSTALL ★ WE SERVICE

C. J. McDowell

PLUMBING AND HEATING

1000 Douglas Street Phone E 4138

Your Standard Fuel Oil Distributor in Victoria

HARD OF HEARING?

HERE IS NEWS

New 1954 Hearing Aid Transistors here now. Saves up to 80% of battery cost, does away with the B battery, tiny, automatic, easy to use, worn out of sight, fully guaranteed, no noise, clear hearing, at a great saving. Free Private Test. Liberal allowance for your present instrument. Just the aid for Church, Theatre, Meetings, Conversation, etc. Buy it here, and you will hear and use it daily. We fit you correctly and save you money.

HOURS: 9 A.M. TO 5.30 P.M.
Closed Wednesday at 1 p.m.

The BRITISH DISTRIBUTORS

(Est. 70 years)

Suite 608-9, Bank of Toronto Building, Douglas Street, Victoria, B.C.

(Clip this NOW for address)

IT'S MacDONALD'S

BIG MOVE

WE ARE NOW LOCATED AT:

752-754-756 FORT STREET

(Formerly the Super-Valu Store)

Make this your BIG MOVE to BIGGER VALUES, by shopping at MacDonald's today!

$100 TRADE-IN ALLOWANCE for your old chesterfield. Your choice of many different styles, colors and coverings.

UP TO $100 TRADE-IN ALLOWANCE for your old stove on a new gas or electric range. Your choice of many famous-name ranges.

$30 TRADE-IN ALLOWANCE for your old kitchen suite . . . Brighten up your home with a new "Royal Crest" five-piece chrome suite now!

20% OFF REGULAR PRICES on all table lamps, tri-lights and occasional furniture.

$50 TRADE-IN ALLOWANCE for your old ice box, regardless of age, make or condition, on a new famous-name refrigerator.

$20 TRADE-IN ALLOWANCE for your old mattress. This offer is good on any mattress in our store.

MAKE NO MISTAKE! NOBODY UNDERSELLS MACDONALD'S

Sensational New "Instant" Starts Breakfast Vogue For "CUSTOM-MADE" Coffee

Thousands of Families Discard Old One-Pot Method for Individually-made Cups of New Instant Chase & Sanborn

Marvellous 100% Real Coffee Made "Strong, Medium or Mild" Right in the Cup

At breakfast you could always get your toast light or dark—your bacon medium or well-done—your eggs 2, 3 or 4-minute boiled. But your *coffee?* Well, you just got coffee!

The coffee might be too strong for *you*—it tasted bitter. Or too mild for *you*—it tasted weak. But if you were in the minority—too bad! After all, one pot of coffee can't satisfy *everybody's* taste.

But then came the revolution —the "Coffee Revolution"! Now the most forgotten "little man" can get just the cup of coffee *he* likes! (No matter if the mother-in-law can't *stand* such strong coffee. Or if Cousin Joe from New Jeh-sey demands it "blacker than your hat!")

Seriously, though, it's the women who make the coffee who brought on the revolution! It was they who discovered the wonderful new Instant Chase & Sanborn, and started serving it *for breakfast*.

First of all, here's 100% real coffee that really tastes like it. Chase & Sanborn scientists saw to that! They took on the job of producing an "instant" worthy of Chase & Sanborn's 100-year-old coffee reputation. They never relaxed till they had succeeded in extracting from the finest coffee beans the color and texture—the rich robust flavor and aroma of freshly ground coffee.

Next, housewives decided that this definitely superior "instant" plainly belongs whenever and wherever coffee is served. At breakfast? Certainly! Families applauded. Here was real coffee flavor—real coffee lift! A heart-stirring breakfast cup!

And then, everybody caught on to the other important benefit. Cups of Instant Chase & Sanborn can be "custom-made" to each person's taste. Goodbye to the old one-pot handicap!

Now it's "How do you like your COFFEE?"

Made just the right strength for each individual taste, "custom-made" cups of new Instant Chase & Sanborn are fast becoming a breakfast vogue among Canadian families.

Farewell to Grounds

For the housewife, Instant Chase & Sanborn means the end of that doleful after-meal chore of scouring a stained coffee pot and disposing of coffee grounds. Here is the modern, dainty, trouble-free way of serving fine coffee.

Big Savings, Too

Budgeteers are excited about the savings on Instant Chase & Sanborn, too. The regular size jar makes about the same number of cups as a pound of regular ground coffee. Yet it sells up to 40¢ less than a pound of regular coffee.

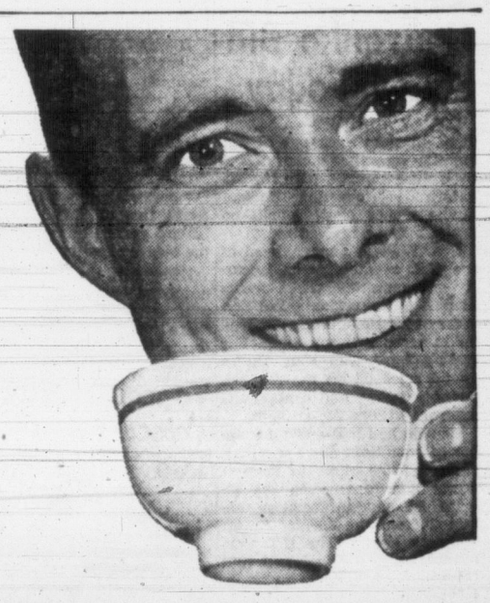

THIS REALLY IS MY COFFEE!

New Instant Chase & Sanborn is 100% real coffee—and *tastes* like it. Rousing, rich-flavored coffee—ready with its magical lift the moment you add the hot water.

It's *your kind of coffee* —made by people with nearly 100 years of coffee experience.

One sip and you'll agree —it's so good you'll make it your *regular* coffee!

Now!..the Flavor and Aroma of Freshly Ground Coffee Instantly!

Rivals for Esquimalt Reeveship Clash on Public Works Policies

A major political battle shaped up between Esquimalt Reeve A. C. Wurtele and his only rival contender for office, Andrew Whisker, at a campaign meeting held by the latter Wednesday night.

The Whisker meeting turned into a full-scale debate between the former Liberal MLA and the reeve, who was present in the audience. Reeve Wurtele, who asked a chance to refute criticisms of the 1953 council, addressed the audience almost as long as the candidate who had arranged the meeting.

Forty persons who attended the meeting in the Colville Scout Hall gave both speakers hearty applause.

Mr. Whisker, former Cowichan-Newcastle MLA, invited the reeve and two candidates for council who were in the audience to make free use of the platform before he spoke, but all declined.

The reeve took the floor during the question period, however, and so hard did he hammer at the Whisker platform that Mr. Whisker felt obliged to speak again in rebuttal.

Main issues at stake were the procedure used in carrying out work authorized in Esquimalt's less than two-year-old $300,000 roads program and general improvement of the Admirals-Colville area.

REEVE A. C. WURTELE

ANDREW WHISKER

CALLS FOR CONTRACTS

Mr. Whisker described Esquimalt as a prosperous community which is not living up to its income. He thought the roads by-law work should be speeded up and favored letting it out to contract, thus freeing the municipal works department for reconstruction of secondary roads.

He prophesied a healthy surplus would be declared by the municipality this year and indicated the council has been unwise in paying interest on money it has not put to use.

"You have been sadly neglected," he told the Colville area residents. ". . . and you on Admirals must be pretty fed up with the football tactics affecting that road."

He referred to the drawn-out battle fought by Reeve Wurtele to have the federal government pay for road repairs made necessary by heavy defense department traffic.

URGES MORE BORROWING

He said the municipality should borrow up to $110,000 to be paid back in 15 years at about $15,000 a year to complete the project.

"This money should be taken from the $42,000 federal grant thus encouraging Ottawa to look on its use with a friendlier eye," he thought.

He supported the immediate spending of $75,000 for reconstruction and drainage in the Colville area.

Reeve Wurtele argued that the two-year $300,000 roads by-law is now two-thirds complete and the original program for secondary roads also two-thirds completed.

He said that the decision to do road work through the municipal public works where possible, was a saving measure.

SUBSTANTIAL SAVING

He pointed to the recently completed rebuilding of Macaulay Bend on Esquimalt Road. It was estimated at $52,000 and was completed with the municipal department doing most of the work, well within the estimate, he stated. He said a private contractor had asked $72,000 for the job.

He said the Colville area had been a concern to councils since war years when the development had been built as an emergency measure and slated for demolition within ten years. Subsequent housing shortages stopped that plan, he said, and councils have since sought to remedy the rushed planning.

Improved revenues have brought the reconstruction plans nearer to realization, but the council had put the main artery re-building first.

This year, however, council had authorized a proper survey with an eye to replacing sidewalks, road surface, and sewers.

HOPES FOR HELP

Reeve Wurtele said he firmly believes that the federal government will share the cost of re-building Admirals Road and quoted optimistic letters and statements in the House of Commons by Victoria MP, Dr. F. T. Fairey.

"I can't see asking the people of Esquimalt to approve a $100,000 loan to rebuild a road used 80 per cent by the armed forces", he added.

He objected to Mr. Whisker's appelation for the present administration as a "promise and forget" body and challenged the candidate to show one broken promise.

Mr. Whisker promised to finish the debate at an all-candidate meeting set for December 10 at the Boilermakers' Hall.

Candidate for council, Walter Holder, declined to accept an opportunity to speak. But another council hopeful, Daniel F. Paine addressed the meeting briefly.

He said the proposed school-building by-law to be voted on in December would "bear careful investigation . . . I feel we should be cautious".

He feared that the growing expense of schools plus possible eating away of more municipal land by the department of National Defense might ruin the economy of the municipality and leave Esquimalt in a position where it cannot bargain in the event of amalgamation proposals.

NEXT BUDGET HIS LAST, ABBOTT REITERATES

OTTAWA (BUP)—Finance Minister Douglas Abbott, who wants to leave his tough job "while I am still feeling fit," says his next budget definitely will be his last.

The Evening Citizen Wednesday quoted Abbott as saying "This one is really going to be my last—and I do mean last."

The minister said earlier this year the 1953-54 budget would be his last.

"I forgot that we still have the revision of the Bank Act ahead of us," he explained.

"It is only natural that they should have wanted me to stay on and, in fact, I'll be glad to finish my career as finance minister by seeing the Bank Act through parliament.

"But that's the end of it," he said. "My next budget will be my last budget."

NO TEARS AT PALACE

Films, Tape Recordings Keep Charles, Anne Posted

By MARGARET SAVILLE

LONDON (UP)—A week's separation from mother and father would upset most youngsters, but there is no sign of unhappiness at Buckingham Palace today thanks to newspapers and tape recordings.

Five-year-old Prince Charles, who some day will rule the British Commonwealth, and his three-year-old sister Princess Anne, said goodbye to their parents a week ago Wednesday. And it will be six months before Queen Elizabeth and Prince Philip return from their round-the-world tour.

Instead of tears and the subdued quiet of lonely children, however, Bonnie Prince Charlie and his flaxen-haired sister are bubbling with the fun their parents are sharing with them through tape recordings and pictures of the trip.

Prince Charles already has bragged to a playmate:

"Mummy has sailed in a big ship and she's been in a huge airplane, too."

Last week-end the Prince and Princess received their first tape recording from their parents. Every day, Nurse Helen Lightbody brings the morning newspapers to the children to show them the latest pictures of their mother and father.

While the liner Gothic is crossing the Pacific to the Fiji Islands there will be radio-telephone talks between parents and children.

'HANDICAPPED BY HIS OWN IGNORANCE'

British Papers Take Dim View Of Eisenhower 'On Defensive'

LONDON (CP) — The Daily Herald, a Labor party newspaper, told its readers today that President Eisenhower is a sad and disillusioned man who has thrown away the leadership of the American Republican party out of political ignorance.

Two other London newspapers, The Daily Mirror and The News Chronicle, expressed dim views of Eisenhower's leadership on the eve of the Big Three conference in Bermuda.

Arthur Webb, the American correspondent for The Herald, said Churchill "will get a shock" when he meets Eisenhower. Webb added:

"Ten months in the White House has destroyed the bouncing enthusiasm of the general who staged the great crusade in Europe. In politics nothing has gone according to plan for a man who was a planning genius in war. It is true he has been ill-advised. He is handicapped by his own ignorance of politics and government.

"But if he had taken command during the first three months, he would not now be on the defensive against the attacks of Senators McCarthy, Jenner and their supporters."

Webb said Eisenhower will not dare "add to his troubles" by agreeing to meet with Soviet Premier Malenkov, as desired by Churchill. "He fears that once agreement is reached to meet the Russian leader, he will be denounced immediately by his own die-hards."

IN THE COMMONS

Martin Says Gamma Globulin Production To Be Twice-Boosted

OTTAWA (BUP) — Canada planned today to more than double production of gamma globulin to fight polio under plans agreed to by federal and provincial health authorities.

Health Minister Paul Martin told the House of Commons Wednesday facilities at the Connaught laboratories in Toronto would be increased to expand production of the material, which is made from human blood.

He said in answer to a question by E. J. McCullough (CCF-Moose Mountain) that $270,000 was being provided for the purpose this year under the national health program.

"In addition," he said, "almost $315,000 is being made available this year under the national health program to make it possible for the Canadian Red Cross Society to collect the large quantities of human blood needed for this greatly increased production of gamma globulin."

The health minister said that while gamma globulin was now the most effective weapon against polio, "the final answer to the control of poliomyelitis will be found in the production of a vaccine that will confer a lasting immunity.

New life was expected to be injected into the hum-drum throne speech debate in the Commons today because the government indicated it was not ready to introduce national health insurance immediately.

The debate, which started two-and-a-half weeks ago, was expected to end Wednesday. But opposition members, particularly in the CCF group, said they were ready to reopen arguments on welfare services, possibly pushing the general debate into next week.

Prime Minister Louis St. Laurent and Health Minister Paul Martin indicated on behalf of the government that national health insurance, first promised by the Liberals in their platform of 1919, may be set aside for yet another year.

Mr. St. Laurent gave his view at a meeting of the cabinet with representatives of the Trades and Labor Congress, which asked for immediate action if only in the form of establishing another house committee to investigate health insurance.

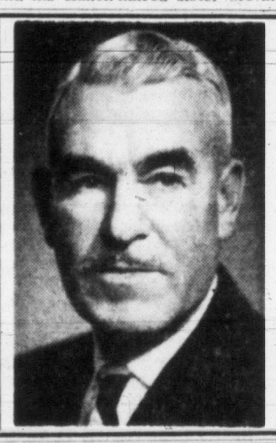

FOR RE-ELECTION
VOTE FOR
ALDERMAN
PINFOLD
William F.

Four years of sound, dependable experience on the City Council.

Has been chairman of all three major committees, Finance, Public Works, Parks.

Inserted by W. F. Pinfold

Avoid the Christmas rush by placing your food order NOW for the "HOME FREEZER" or "LOCKER"—
FROZEN MEATS AND VEGETABLES ARE ON HAND AT MARKET PRICES

TURKEYS—Place your order now for the size of bird required or call about December 15 to pick out your own. Birds will be held until Christmas or New Year. Our prices will be competitive—birds are local raised and the finest procurable.

SPECIAL FOR WEEK ENDING DEC. 4-5

Roasting Chicken, Grade "A" ..... 59¢ lb.
Fowl, Grade "A" ..... 45¢ lb.
Rolled Prime Rib Roasts ..... 65¢ lb.
Pot Roasts ..... 49¢ lb.

VICTORIA QUICK-FREEZE LOCKERS
1700 BLANSHARD—Back of the Bay on Arena Way
Office—B 2614 Meat Dept.—B 4523

The Best Value in Canned Fish
13 OZ. OF DELICIOUS
Lily Brand CHICKEN HADDIES
WHOLESOME FOOD
BUY A TIN TODAY:
We also pack
Flaked Tuna and Finnan Haddie
MARITIME-NATIONAL FISH
HALIFAX AND DIGBY NOVA SCOTIA

Comfort for Holiday Guests
More Beauty for Your Home

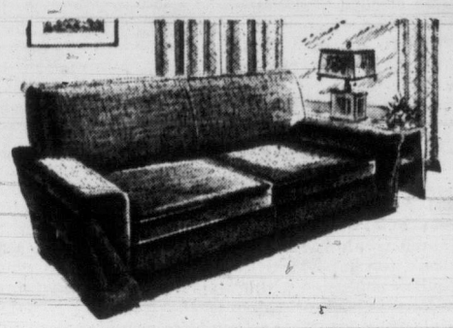

THE MINUTE BED

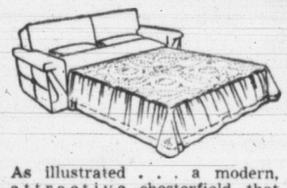

As illustrated . . . a modern, attractive chesterfield that OPENS IN A MINUTE to a BIG comfortable BED . . . complete with spring-filled mattress. The chesterfield-bed is covered in all-wool frieze. SPECIAL VALUE AT 229.00

MATCHING EASY CHAIR__69.00

RIGHT THROUGH YATES TO VIEW

Standard FURNITURE

Phone B 5111

GIFT LINGERIE
$5.95 and up
PLUME SHOP Ltd.
1740 DOUGLAS

Behind the Doctor's Skill
stands our prompt service in filling his prescription with scientific accuracy.
McGill & Orme LIMITED PRESCRIPTION CHEMISTS
Fort at Broad G 1196
Douglas at View—G 2222

INTERIOR PAINTS
One Coat
Flat Finish
$1.25 per Quart ;3.95 per Gallon
Semi-Gloss
White - Ivory - Cream
$1.50 per Quart $4.95 per Gallon
High Gloss
White - Ivory - Cream - Green
$1.85 per Quart $5.95 per Gallon
ALUMINUM PAINT
For Various Purposes
$3.50 per Gallon
$12.50 for 4-Gallon Can
FOR YOUR SHORTAGE—
SEE OUR SURPLUS
Capital Iron & Metals Ltd.
— Free Customer Parking —
1824-1832 Store St. G 2434 - G 8441

Pretty Slippers For Christmas
Solves Many a Problem

Indian Papoose Slippers in a birch bark pack for Christmas
Children's sizes
8 to 10 ..... $2.45
11 to 2 ..... $2.75
Larger sizes
3 to 8 ..... $3.45

SEE OUR WINDOWS FOR A GOOD VARIETY OF CHILDREN'S AND MISSES' COMFY SLIPPERS FOR CHRISTMAS

English Felt Slippers make useful gifts. Leather or soft foam rubber soles. Sizes 3 to 8. Priced from $2.25

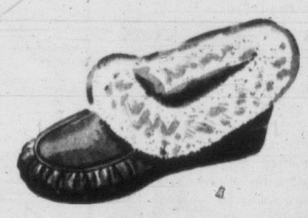

Men's Smart Leather Slippers. Soft and hard leather soles. Sizes 6 to 11. $2.45 to $6.95

Men's Cosy Felt Slippers. Low cut or cut high with zipper. Leather or foam rubber soles ..... $2.45 and $3.45

Give mother a pair of Corrective Arch-fitting shoes in wide or medium widths. The Gracia shoe in soft kid leather $12.95

OLD COUNTRY SHOE STORE
635-7 JOHNSON STREET

NEW NESCAFÉ
100% PURE INSTANT COFFEE
Guarantees, Cup after Cup,
BETTER FLAVOUR THAN WITH GROUND COFFEE

So coffee-rich, we guarantee you better flavour in your cup than with ground coffee OR YOUR MONEY BACK!

Now an amazing Jet Process explodes pure, choice coffee—the finest there is—into millions of gems of Nescafé. All the pure flavour, body and aroma of fragrant coffee beans at their best are sealed in. Even the deep, natural roasted coffee-colour tells you that nothing has been lost. The result is a flavour not "just as good" as ground coffee . . but BETTER.

Here's the Nescafé guarantee. If you don't agree that new Nescafé gives you better coffee flavour than any brand of ground coffee, your money will be refunded. Just send the unfinished jar to Nestlé (Canada) Ltd., 80 King St. West, Toronto. Start today. Make new Nescafé your Family Coffee.

USE LESS . . New Nescafé is so coffee-rich, ¾ teaspoonful per cup is enough.

100% PURE COFFEE

SAVE UP TO 40¢ A POUND over ground coffee by drinking Nescafé Instant coffee

Victoria Daily Times

The Home Paper

Established 1884

Published every afternoon except Sunday by The Times Publishers Limited, 2631 Douglas Street, Victoria, B.C. The Times is a member of The Canadian Press, which is exclusively entitled to the use for publication of all news dispatches credited to it or the Associated Press, and also the local news published herein. All rights to republication of special dispatches are reserved. Authorized as Second Class Mail. Post Office Department, Ottawa.

STUART KEATE, Publisher — BRUCE HUTCHISON, Editor

The Government Retreats

BY MAKING HOSPITAL INSURance compulsory, the Bennett government has reversed one of the basic policies on which it campaigned and was elected. The change is represented as an advance, another step, according to Mr. Eric Martin, in the government's reorganization of the insurance scheme. It is, of course, a retreat—a retreat right back to the policy of the Johnson government, which the Social Credit government is never tired of attacking.

If Mr. Bennett seems to have learned something from the recent Victoria by-election and is driven into a policy always rejected up to this week, the important thing is not the obvious confusion within the cabinet. The important thing is that hospital insurance, after a long aberration, is to be placed on the only possible basis of universality and equity. The outrageous injustice, by which some people were compelled to pay insurance premiums while others escaped—and, indeed, were formally exempted and forgiven by the government itself last summer—is now removed. The government is to be commended for coming at long last to its senses.

But two questions still remain unanswered.

First, there is the problem of the very low income groups who simply cannot pay premiums — a problem which neither the Johnson government nor its successor managed to solve. Mr. Martin announces what he calls a new policy for this group, but in fact it turns out to be not a policy but a clumsy and unsatisfactory makeshift.

Everybody in British Columbia is to be billed for insurance premiums, those who can pay but refuse to pay will be prosecuted, but those who cannot pay will be, at least temporarily, forgiven. And it will be for the unfortunate insurance administration officials to say who shall be thus exempted. They are to be given, in fact, a kind of judicial power which should never be placed in the hands of officials, which is unfair to them.

Not only will their task be extremely expensive, but almost humanly impossible to administer. How can some official be asked to decide, how can he possibly secure sufficient information to decide, whether a citizen is able to pay? The inevitable mistakes and inequities of such ad hoc and necessarily hurried decisions will produce widespread complaint, will encourage chiseling and will undermine the whole scheme.

Mr. Martin's so-called policy in this respect must be considered a temporary stop-gap only. At some point the government will have to make statutory provisions for the lowest income groups, draw a line and determine what persons shall be exempted by law, on the same principle applied to the income tax. This will not be easy, but in the end cannot be avoided, now that the government has retreated and accepted the principle of compulsion.

Secondly, the public has not been given for many months any real information about the financial state of the insurance scheme. Where does it actually stand? Is it paying its way, is it in surplus or deficit? If it is in surplus, as government spokesmen sometimes intimate on the platform, why have the hospital budgets been placed under a ceiling and why have the premiums not been reduced? If it is in deficit how does the government propose to finance the deficits?

These questions must be answered as soon as the Legislature meets. In candor and courtesy the government might well have given the facts to the public before now. When it is compelled to do so, in the Legislature, and not before, it will be possible to judge the scheme as a whole. In the meantime the government has at least made some progress in its thinking and adopted the policy of its opponents, which it has always denounced — an interesting vindication for Mr. Johnson.

Time to Take Aim

PRESIDENT EISENHOWER'S recent address to the Anti-Defamation League of B'nai B'rith was in the nature of a broadside rather than a piece of sharpshooting.

He was on sound ground in going back to the days of the old West and the moral principles that then were acknowledged — fair play, square dealing and individual freedom. More specifically, he sketched the American code — the right to meet your accuser face to face, the right to go to the church of your own choosing, the right to speak your mind and be protected.

These ideals are laudable, and must have found agreement in the heart of every good citizen of the United States. But so stated they are but random shooting, a general shelling of the area with no particular target named.

The President's objective was obvious to all who have followed recent events in the United States, where Star Chamber methods and the witch hunt have become ugly features of the national life. But to be more effective Mr. Eisenhower should have taken closer aim. He should have used his six-gun—another symbol of the old West—and called each shot.

Only by this method could the missiles have gone truly home. Only by naming names could the President's very evident disgust with certain of his senators have become a real position behind which the right-thinking men and women of the United States could marshal their ranks and outlaw those who are murdering and robbing the democratic way of life.

Testing Combines Law Teeth

WHEN RUBBER COMPANIES of Canada pleaded guilty to combines charges levelled at them by the Federal Government they were subjected to maximum fines. No jail sentences were imposed, although the law makes provision for them. The fact that companies rather than individuals were on trial probably accounts for the absence of prison terms.

But the trial judge did add an important sanction to his decision when he ordered the companies to cease illegal combines practices.

That order is of major concern. To a multi-million dollar business even maximum fines under the act are no serious punishment. The giants of the industry could take them in their stride, considering the financial penalties merely another feature of production and marketing costs.

The prohibition order is something else. Companies violating it could be found guilty of contempt. Punishment in that case could, and probably would, include jail sentences at the discretion of the judge.

The companies challenge the constitutionality of this order. They are carrying the case to the Ontario Court of Appeal.

In the course of hearings before that tribunal the companies may be expected to contest the findings of the trial judge. He said that by pleading guilty they had admitted they were parties to an arrangement which sought to impose improper, inordinate, excessive and oppressive restrictions upon free competition.

With that statement in mind, the importance of the prohibition order test becomes apparent. On the Court of Appeal's decision, or that of higher authority if the case is carried further, could depend the effectiveness of the weapon employed for the first time against the rubber companies.

Obviously the prohibition will accomplish the desired purpose if it is sustained. If it is rejected, as the result of the appeal, the Government will no doubt find another sanction equally as strong.

The determination to sustain and strengthen the combines law has been proved by Minister of Justice Garson and his colleagues. No other government has been as active in its prosecution of combines, nor as successful in checking their evils — though it is by no means certain that present laws are stringent enough to control the business titans in the interests of the public.

Constructive Leisure

ENROLLMENT IN GREATER Victoria Night School classes has reached a new record of 1,671. That is not an amazing figure compared to the total population of the area, but it is a significant indication of the popularity of the courses being offered and of the desire of people in this community to employ their leisure time constructively.

This year the sessions provide training for people who have interrupted their educations before reaching junior matriculation. Many of them are taking specific subjects to qualify for that grading, possibly with a view to proceeding to higher study or at least to meet the education requirements for jobs superior to the ones they now hold.

There are many other courses of a recreational nature. But whether or not their appeal is largely of an entertainment nature, they furnish worthwhile means of utilizing spare time.

The committee in charge of the night school and citizens taking advantage of it are to be congratulated. They increase the stature of the community by proving that Greater Victoria has a substantial number of people willing to give their time and energy to desirable self-improvement and a sympathetic school organization ready to accommodate them.

LOOSE ENDS — By BRUCE HUTCHISON

The Truth About Punch

IT'S about time someone told the truth about Mr. Monte Roberts' dog, Punch; or rather about Punch's man, Roberts. Now, I am prepared to agree that Punch is an adequate candidate for Mayor but I make bold to say that there are other candidates just as good, even if they can't write tripping prose in the newspapers. Eloquence is not everything. In the practical affairs of the City Hall I am convinced that some of the other candidates would do quite as well as Punch. Let us be fair about this thing.

Hutchison

JUST because Punch outshines Mr. Roberts as an author there is no reason to believe that he is Super-Dog. To tell the truth about it, he is a very ordinary dog, apart from his mastery of the English language and of Mr. Roberts. Just because he has learned ventriloquy and hypnotism, just because he controls and speaks through Mr. Roberts, there is no reason to think that he is equipped to control the entire city in a canine dictatorship which might turn out to be as dangerous as a dictatorship by men.

I am aware that Punch has promised to increase expenditures and reduce taxes, to practice economy and efficiency. I know that he claims credit for a large debt reduction effected by his predecessors. He has gone through all the usual routine gestures of politics and quickly learned all the tricks of men. But I fear him nevertheless.

FOR what we are witnessing here, I am convinced by a study of human politics, is a conspiracy and a collusion between Punch and his helpless slave, Mr. Roberts. We may be sure that the collusion will expand and ramify if it has the chance. As usual, it will involve the Liberal party and the CCF, who always collude at the drop of an election writ. In some dark basement, as always, ten thousand Liberal and CCF voters will collude secretly by night—rather crowded in that basement — and seal their evil pact in blood, as they are accustomed to do, against the community and the state.

AND what is the purpose of this gigantic intrigue? It is, of course, a conspiracy against cats. That is the real aim of this subtle monster, Punch, faintly masked, of course, by the customary genial reassurances of the executioner to his victims. Perhaps Mr. Roberts, poor ventriloquist's dummy, does not realize what is under way, perhaps he is too Punch-drunk to know anything any more. Well, it is time that someone awakened him from his hypnotic sleep.

OBSERVE another aspect of the conspiracy. Punch, speaking through Mr. Roberts or vice-versa (for I am never sure which it is) says he is all in favor of free speech. But what chance is there for free speech when he does all the talking? Who can ever get in a word edgewise? If Punch is elected I am satisfied that there will be nothing in print or on the radio but his barking, which no doubt would be more interesting than human speech. But would human speech, important though inferior, still have some rights? No, it would be overwhelmed by the eloquence of the ventriloquist and his dummy.

ALREADY it is possible to see how the dictatorship is to be established, organized and enforced. Mr. Roberts is not running for election, he is running after Punch and, in fact, is too tired to run at all. He will not be elected for that would be too risky and doubtful even in a by-election with all the power, organization and wealth of Punch behind him. He will be appointed to some obscure official position, at a handsome salary, he will be the invisible mayor of the palace, the actual treasurer of the city's purse, the Gray Eminence. It does not matter what he is called officially, whether he is the garbage inspector or the pound keeper. He and Punch will run things in a cosy partnership for their own ends.

I HASTEN to add that their ends are not material rewards. They are not interested in money, for otherwise they would never have gone into the newspaper business in the first place. No, they are interested in power. They may tolerate human beings but they will exterminate cats. Thus cats are the real issue of the election, humans being incidental.

We shall under-estimate the power of Punch and Roberts at our peril. Note how subtly they work. When Punch's well-organized anti-cat party this week passed a unanimous resolution declaring that Roberts was essential to good government, that somehow he must be retained in office, elected or not elected, do you imagine, innocent voters, that this was accidental? Do you suppose that this resolution came spontaneously out of the grass roots of democracy?

LET us not be so naive. Punch's unique style of writing, as executed by his faithful amanuensis, leers out from every syllable of this document. Punch wrote it and his followers passed it. And when Punch blandly replies "No comment" to the reporters he can hardly suppress a grin of triumph.

Apart from all these deeper principles, I finally venture to doubt that Punch is trained for the Mayoralty. He has his human weaknesses, which he has not yet learned to control. I therefore end this warning to the public with what Mr. Roberts doubtless would call a Punch-line—we are entitled to a Mayor who is house-broken.

Defense of the Continent

BY STEWART ALSOP, from Washington

BECAUSE of the furor over the White business, no one in the United States paid much attention to President Eisenhower's recent trip to Canada. Yet the Eisenhower trip was an outcome of a courageous Administration decision. This is the decision to embark on a serious continental defense program. Present plans call for spending some $20,000,000,000 over a four to five-year period on defense against nuclear attack, the peak to be reached in 1956. Intimate Canadian collaboration is a prerequisite of this program, and the fact that the President himself went to Canada to discuss this matter suggests the importance attached to the program.

Stewart

Present plans do not go the whole way with the recommendations of the now-famous Lincoln Study. For one thing, these plans envisage a slower start. But perfectly sound arguments can be advanced for a relatively slow start. And the $20,000,000,000 program—if it is not skimped in the end—represents an entirely serious attempt to deal with the terrible danger of Soviet atomic and hydrogen attack.

PLENTY OF EVIDENCE

Why, then, has the Administration's decision to make a serious effort in this field not been announced, with a flourish of trumpets? For there is plenty of evidence that this is just what the country wants to see—a really effective Administrative program for dealing with the dangers that confront the nation.

There was a time, when the President at least tentatively approved plans for "Operation Candor," when it seemed that the Administration intended to tell the country frankly about these measures and about its plans for dealing with them.

Now Operation Candor has been muffled down to a single speech by the President, date indefinite, now in about its thirtieth draft and getting vaguer and more general with each draft. Why?

Again, Secretary of Defense Charles E. Wilson remarked recently that a "reasonable" expenditure for continental defense would be about half a billion dollars. Wilson was actually talking about the extra amount to be allocated to this purpose immediately. But he left a widespread impression that the Administration planned to spend no more than this obviously inadequate sum to protect the country against nuclear attack. Again, why?

BASIC POLICY

Part of the answer can be found in the history of the basic policy papers—known as NSC-162—of which the continental defense program is an outgrowth.

This history starts with "Operation Solarium," as it is known in high official circles. Operation Solarium began with a dispute in the White House sunroom about the relative priorities which should be accorded to a "sound" economy (lower taxes and a balanced budget) and to national security.

This discussion led to a series of task force studies of the problem, which culminated at length in an historic and rather heated meeting of the nation's highest policy-making body, the National Security Council, last October 6. Over the strong objections of Budget Director Joseph Dodge, chief protagonist of a balanced budget at all cost, the National Security Council approved NSC-162.

NSC-162 concludes that the danger to the United States is absolute—it is a threat to actual national survival. Therefore national security must be accorded absolute priority.

This courageous decision reflects the collective judgment of the highest officials in the Administration. It is unquestionably a decision of which the vast majority of the American people would strongly approve, if the facts on which it is based were clearly explained to them.

UNDER THE RUG

Instead of explaining these facts, however, most Administration officials seem to be busy shoving them under the rug, meanwhile fuming furiously about "leaks."

One reason probably is that many high Administration officials, while agreeing with NSC-162 in their heads (because they are patriots, and intelligent men) still agree with Dodge in their hearts. This is natural enough, since the obvious implications of NSC-162 are continued high taxes and unbalanced budgets, anathema to the conservative-minded men of the Administration.

The net result is a sort of collective Administration schizophrenia. This in turn helps to spread the impression—largely untrue—that the Administration really has no policy at all, other than a policy of depicting the Democratic party as a nest of potential subversives.

DENNIS THE MENACE

"WHAT DO YOU DO WHEN YOU SPILL BACON GREASE IN THE ORANGE JUICE?"

From Our Files

Dec. 4, 1893 — Argyle House (J. Horner and Co.) advertisement offers feminine residents of Victoria: "Just received, one more case of women's black wool hose, 25 cents a pair."

Dec. 4, 1913 — The annual ball of the Victoria City Police drew 1,568 to the main building on the Willows fairgrounds last night. This set an attendance record for the event.

Dec. 4, 1933 — Starting a week's run at the Dominion is the movie musical "Footlight Parade," the cast of which includes James Cagney, Ruby Keeler, Dick Powell and Joan Blondell.

Unification—Russian Style

As Our Readers See It

SPELLING

I notice a large advertising placard downtown issued by one of the candidates for the mayoral chair in which he is labeled a "successfull" businessman.

It is a long time since the writer left "skule" (beg pardon, school!) but the impression remains confirmed by the dictionary that the correct spelling is "successful."

Perhaps, however, the first-named spelling is an unadvertised by-product of the constantly changing modes of our educational system with which we old timers cannot be expected to keep pace. However, we hope the candidate will be as successful as any of the others.

OBSERVER.

A 'BOOST' FOR EVERYONE

By report, parliament is about to vote itself a healthy boost in indemnity, a follow up of a $2,000 hoist (tax free) of comparative recent date.

Not being an MP and therefore like my million of fellow non MP's without voice in the matter I am nevertheless all in favor of the proposal.

These men being conversant with the economic and financial structure must know that our economy can stand the jolt without disturbance, otherwise it would not be suggested.

This being the case it seems an appropriate time for all-round increase. (1) Veterans' disability pensions. (2) Free hospitalization for disabled veterans whether or not hospitalization is "due to pensionable disability." Old age pensioners can look with confidence for more generosity, in fact a general increase in social legislative benefits. Those people who view with alarm the proposed demand of a 35-hour work week and increased pay will readily realize the justification.

Sir, I can think of no other logical reason for a raise in MP's indemnity other than our extremely healthy position that Canada is enjoying and this without funny money.

Most MP's have lucrative private sources of income and though the cost of living index shows a slight increase it surely is not sufficient to warrant the proposed "boost."

However I repeat I am all in favor of it and hope that it proves an augury of generous consideration of the general demands that are bound, and justifiably so, to follow.

S. A. SAWYER.

624 Island Highway.

GLORY OF DEFEAT

The by-election of 1953 will ever be regarded as a magnificent achievement for Social Credit.

The leaders of the old parties who had so recently kicked each other out of the coalition, ganged up, aided and abetted by the press, but Social Credit marched on to a new high in the percentage of votes cast—a fitting tribute to their high-level campaign and sterling character.

What comfort for the Communists, this attempt by the old parties to frustrate the principles of democracy! Can the press be impartial if it is owned and operated for one specific purpose?

When Dr. Chisholm reported to the United Nations here, he most emphatically deplored the attitude of the united press to this most vital world organization. SC also objects to a planted press.

By their vote the CCF's trend from state ownership to the Liberal platform, was indicated, thus following the example of the Socialists in Great Britain.

Although the Liberals were informed otherwise, they still continued to distort the absence of one of Victoria's MLA's to suit their vicious propaganda. Supporting this line was a person oozing self-righteousness, and shooting darts of hate towards his fellowmen from the protection of the radio and a closed luncheon meeting. Has he never heard of the power of love?

His leader, and the other of the almost annihilated two old parties, not being able to attract any worthwhile audiences, manouvered an invitation to the Social Credit huge rally. Did they act as guests. Not they. Grabbing all they could take, they then kicked the table over so that there was nothing left for their hosts. A most shocking performance to all fair-minded people.

The Liberal slogan should be changed from "Who's going to stop us" to "We stop at nothing."

J. E. W. COLLIS.

510 Trutch Street.

LEFT WING LIBERALS?

May I comment on your editorial in Saturday's Times—"Gregory vs. Gunderson." I am in complete agreement with you regarding Mr. Bennett and an ambitious group of Conservatives, insinuating themselves into the Social Credit party solely as a means to power. You could have added, they are the most unstable element in the province, and not 10 per cent could give a clear analysis of what Social Credit means.

But when you refer to the CCF as extreme socialist I am compelled to disagree. First, whenever did the CCF in their 21 years' existence, ever put forward a socialist program? Whenever did they tell the electors that the source of all our trouble is the private ownership of the machines of production, or that under this system of commodity production, labor power is the only commodity that produces a value greater than its own value, or that labor power applied to the natural objects of the earth produces all wealth, etc.? That alone would be socialist propaganda.

The CCF continually put forward social reforms and offer public ownership as a solution.

Clearly their whole program is state capitalism as practiced in Russia. When carried to its logical conclusion the CCF would have to regiment the workers in hours of work and wages, just as they are doing in Russia today, which is severely condemned by Karl Marx.

Their companion party, the Labor party of Great Britain when the miners went on strike, called it illegal, hauled them into court. Each was given a stiff fine and told to be back on the job Monday morning — if not they would never be allowed to work in any coal mine in the country again. That's being blackballed, the worst form of oppression possible.

Surely the people have not forgotten it was the CCF second choice votes that put the Socreds into power, also it was a switch of several hundred CCF voters back to the Liberal fold, that elected Mr. Gregory.

This shows clearly they are not socialist, on the contrary their proper identity would be "left wing Liberals."

C. LUFF.

2518 Empire Street.

MARKED for ✓ READING

LANDED

Naval officers are talking this week end of the signal made by the captain of the Diamond after the collision with the cruiser Swiftsure, which was the subject of a court-martial a few days ago.

As Swiftsure, hit bows on, went astern, the admiral signalled: "What do you intend to do now?" The reply from the Diamond's captain at this catastrophic moment in his career was, I understand, "Buy a farm!"

ALL THINGS CONSIDERED — By STUART KEATE

For High-Brows Only

A WOMAN named Phyllis Webb wrote us a brilliant and provocative letter the other day, from Montreal. It was printed in Tuesday night's Times under the heading "What's Wrong With Our Critics?"

In it, she took the hide off Canadian journalists for their sour remarks about this country's poetry. Our Canadian prose she dismisses as "an awful lot of punk potatoes," which seems to me to be a trifle harsh. But our poetry, Miss (Mrs.?) Webb contends, is fine. There are only two things wrong: (1) nobody reads it and (2) those who do read it don't understand it.

Keate

In particular, the Webb woman was caustic towards our Jim Scott, who writes a Saturday column in The Times called "Book Talk." Mr. Scott is well able to take care of himself. He is a handsome brute, about six-feet-four tall and heavier than all the volumes of poetry in Canada put together, which is indeed pretty heavy. He affects a black Homburg, a dark coat with a velvet collar, and all in all looks a little bit like an out-of-work Shakespearian actor, if not a poetry critic.

No, this is clearly Jim's battle, and I hesitate to intrude. But the fact remains that I have been reading more than my usual quota of poetry lately, and am intrigued by the lady's blast.

About a month ago, in an expansive moment, I subscribed to a Canadian poetry magazine called "The Fiddlehead," which I gather is some obscure kind of New Brunswick vegetable. (The connection between poetry and vegetables? Symbolism, my dears, symbolism.) It has been published since 1945 by the Bliss Carman Society of Fredericton and costs $1.

At any rate, I was attracted by a footnote in the November issue which said that one of the poets published was a Victorian named Alfred W. Purdy. Much intrigued, I turned to page three and found thereon a poem called "Contrivance," which goes as follows:

Now, you are an excitement living inside me,
I do not listen when you speak—I only hear
Those things that contribute to the unreasoning illusion
Which I have imagined is necessary and most dear.

But I am cunning even in this strange madness
Called love. I have introduced another factor to ensure
Eventual sanity. I have coupled your name with lakes and mountains,
Those things that will endure.

I have associated the arrogance of your hips with dollars
Newly minted, and quite aware
Of economic values; the hollow of your breasts with a moon-crater
In the Lunar Alps, I will not care.

If the ephemerae have altered, so long as I have remembered
A face in the Lunar Appenines. I do not doubt
The existence of a trembling old man in a strange country,
And the fire gone out.

I have since read this poem six times and must say (even though I realize Mr. Purdy may turn out to be even bigger than Jim Scott) that there are parts of it which I do not understand. Parts I do, yes. But the trembling old man with the fire gone out, no.

In the interests of Canadian poetry I took "Contrivance" around to half a dozen highly-intelligent colleagues and had them read it. Five of them would hazard no opinion. The sixth blushed—the only positive comment in the house. One suggested that we ought to offer a prize for the best explanation of the last stanza, and then compounded the confusion by murmuring: "Oh, I forgot—this is a home paper."

Thus reduced to a state of complete bewilderment, I was considerably heartened to find, in the current issue of The London Observer, an appreciation of the late Dylan Thomas, who died at 39 and is widely considered to have been one of the great poets of our age. This is what the Observer's critic had to say:

"His (Thomas') early poetry was obscure beyond understanding. He fished on the banks of the river of the unconscious, and his catch was probably incomprehensible to himself . . . Like every poet he grew articulate by making clear to himself the world of his imagination."

There, now Simple, isn't it?

OF TRAGIC MEMORY — By F. V. LONGSTAFF

Loss of the Condor, Dec., 1901

THE only man-of-war ever totally lost on this coast was the sloop-of-war Condor of 980 tons, built of steel at Sheerness in 1897. She was the second of the name, as the first Condor was built in 1876; and was fought against the Egyptians at Alexandria by Commander Lord Charles Beresford. She was sold out of the service in 1888.

The disaster to the Condor took place after setting out from Esquimalt on December 3 for Honolulu. It appears she ran into a storm off Cape Flattery, where she was overwhelmed by the waves filling her up between the high solid bulwarks from which the water could not escape fast enough as the scuppers were too small.

None of the crew of 130 survived. The sinking was not realized for many days as it was before wireless, and it was supposed that she was making a slow passage to Honolulu. But after weeks of no news a general search was made over the Pacific ocean, the cruiser Phaeton sailing from San Francisco on that duty. She returned with no news of the Condor on March 14, 1902, so the sloop was posted as missing.

Her captain was Commander Clifton Sclater who commissioned her at Chatham on November 1, 1900. Her loss condemned the use of high solid bulwarks, which were superseded by metal stanchions with wire rope lead through holes in the same. These open side rails did not obstruct the passage of seas across the upper and waist decks.

One of the lifebuoys was found on the beach of Banks Island by W. P. Curtis, the master of the tug Muriel in May, 1902, and has for years been in St. Paul's Church, Esquimalt.

One of her boats, a square-sterned dinghy was found by an Indian Chief near Ahousat just south of Estevan Point. Commander D. S. Tozier of the U.S. Coastguard in the Grant searched for any relics of the Condor and found the dinghy in possession of the Indian chief.

The chief came on board the Grant and Commander Tozier carried on negotiations for several hours, but a price could not be agreed upon. At last the Chief saw the sword of the commander on the table and he indicated that would be the price. The dinghy was put on the Grant and taken to Esquimalt where it was laid on the deck of the survey ship Egeria. This was in February, 1902.

Additional wreckage from the Condor was found by Egeria, a grating and a signal book locker on Long Beach. After long and careful enquiries no further trace has been found of the dinghy after it was given to Egeria.

IN HOLLYWOOD — By VERNON SCOTT

The Poor Producer

HOLLYWOOD (UP)—Dick Powell today answered the frequently asked question of visitors to movieland—"What in heck does a producer have to do with making a movie?"

Powell, who's been around Hollywood since 1932, is in a position to know. In addition to his acting he has worked as writer, director and producer.

Vernon Scott

"A producer is the poor soul who goes about getting a picture started. And you have no idea what a job that can be. I'm in the middle of producing two pictures for RKO right now," he said.

The producer has to have a property (a story) to begin with, and it's his responsibility to see that it is worked into shape to be filmed. He has to get the stars and make the decisions on where the picture will be made, how long it should take, how much money it will cost and all the legal complications that have to do with getting the cameras rolling.

"In other words, before a movie rolls everything has to be set up in advance so the director and actors will know what is going on," he explained.

"And sometimes that can be just plain murder. It's taken four months so far to prepare the musical and the outdoor picture I'm working on now.

"Once everything is all set up, the director takes over and the producer hasn't got anything to do but sit on his hands and hope for the best. The producer is helpless to do anything about a film once it gets under way.

"Sure, he can see the rushes, and maybe make a few suggestions, but that's all. When the director is through he hands the producer his idea of the finished version. And after that the producer can do the editing."

Powell shook his head and added he'd much rather direct than produce.

One of the most versatile men in the business, the wavy-haired Jack of all movie trades admitted he's looking for new worlds to conquer. Thus far he's directed and produced movies, radio and television shows and acted in everything from musicals to cloak and dagger dramas.

"I guess the thing I want to do most is direct my wife (June Allyson) in a picture, but I'm waiting for the right story. And if you think a producer has problems, you ought to be around the house when June asks when we're going to do a movie together!" Powell said with a grin.

WEATHER SYNOPSIS

VICTORIA'S SUNSHINE RECORD TO DATE, 1953 — 1,897.2 HOURS

SYNOPSIS: Another Pacific disturbance brought rain overnight to the coast and light snow to many points in the interior. Today thus became Vancouver's 24th consecutive day with measurable rainfall.

The system will move inland during the day with partial clearing along the coast in the afternoon and in many parts of the interior this evening. A distant storm following in the track of its predecessors should reach the coast late Friday. However, it appears to be weaker and its effects should therefore be less pronounced.

DOMINION PUBLIC WEATHER OFFICE 9 A.M. FORECASTS

(Forecasts valid until midnight Friday.)

VICTORIA: Cloudy Friday with clear periods in morning. A few showers Friday evening. A little cooler. Winds light. Low-high Friday 41 and 46.

WEST COAST: Overcast Friday with occasional rain in the afternoon. A little cooler. Winds northwesterly 25 this afternoon and again Friday evening otherwise light. Low-high Friday at Estevan Point 41 and 46.

GEORGIA STRAIT: Cloudy Friday with showers in evening. A little cooler. Winds light. Low-high Friday at Nanaimo 35 and 45.

VANCOUVER: Mainly cloudy Friday with clear periods in morning. Showers Friday evening. A little cooler. Winds light. Low-high Friday at Vancouver Airport 38 and 45.

TEMPERATURES

	Min.	Max.	Precip.
St. John's	35	38	1.09
Halifax	38	42	.56
Montreal	29	34	--
Ottawa	30	33	--
Toronto	38	43	--
Winnipeg	9	33	--
Regina	9	32	--
Saskatoon	14	18	--
Lethbridge	16	36	--
Calgary	14	27	--
Edmonton	14	23	--
Kamloops	31	38	--
Penticton	30	47	.04
Vancouver	41	48	.28
VICTORIA	43	48	.10
Kimberley	25	35	--
Prince Rupert	37	44	.57
Prince George	28	33	.05
Port St. John	4	12	.05
Seattle	43	49	.15
Portland	44	56	.13
Chicago	46	47	.80
San Francisco	44	60	--
Los Angeles	49	67	--
New York	35	49	--
Whitehorse	10	11	--
New Westminster	37	43	.67

SUNRISE, SUNSET FRIDAY

Sunrise ....7.46 Sunset 16.19

TIDES AT VICTORIA
(Pacific Standard Time)

	Time H.M.	Ht. Ft.	Time H.M.	Ht. Ft.	Time H.M.	Ht. Ft.	Time H.M.	Ht. Ft.
3	11.19	9.6	--------		19.41	2.9	--------	
4	11.27	9.7	--------		20.11	2.3	--------	
5	6.41	9.2	7.27	9.1	11.39	9.9	20.41	1.8
6	7.06	9.4	8.08	9.3	11.57	10.1	21.15	1.5
7	7.36	9.5	8.45	9.4	12.23	10.1	21.52	1.3
8	8.10	9.5	9.33	9.4	12.54	10.1	22.33	1.4
9	8.42	9.5	10.28	9.4	13.29	9.9	23.14	1.7
10	9.07	9.4	11.28	9.1	14.05	9.4	23.56	2.3
11	9.34	9.3	12.42	8.5	14.46	8.8		
12	0.36	3.1	9.20	9.3	14.15	7.7	15.24	7.8

TIDES AT POINT ATKINSON
(Pacific Standard Time)

	Time H.M.	Ht. Ft.	Time H.M.	Ht. Ft.	Time H.M.	Ht. Ft.	Time H.M.	Ht. Ft.
3	4.39	13.2	9.25	10.9	14.15	13.6	21.49	3.4
4	5.19	14.0	10.19	11.4	14.42	13.5	22.18	2.8
5	6.00	14.7	11.07	11.7	15.09	13.5	22.50	2.2
6	6.39	15.2	11.53	11.9	15.40	13.4	23.24	1.7
7	7.19	15.5	12.36	12.0	16.14	13.4		
8	0.01	1.5	8.00	15.6	13.18	11.9	16.54	13.1
9	0.42	1.6	8.39	15.7	14.01	11.5	17.41	12.8
10	1.22	1.9	9.17	15.6	14.51	11.0	18.36	12.2
11	2.06	2.8	9.53	15.4	15.50	10.2	19.49	11.5
12	2.50	4.0	10.27	15.3	16.56	9.0	21.21	10.9

SAANICH INLET

To determine tides in Saanich Inlet area: For higher high water deduct 14 minutes; for lower low water deduct 35 minutes; for half-tides (those other than highest and lowest) deduct 32 minutes.

COWICHAN BAY

To determine tides in Cowichan Bay area: For higher high water, deduct 16 minutes; for lower low water deduct 35 minutes; for half-tides deduct 33 minutes.

PRAIRIE ROUND-UP

20 Years in Jail For Woman Assaulter

EDMONTON (BUP)—Edwin Funk, 32, accused of assaulting a housewife twice as payment for her husband's gambling debts, began a 20-year penitentiary term today.

Supreme Court Judge Hugh Macdonald sentenced Funk for attacking the woman because her husband would not pay back a gambling debt.

"No sentence I could impose will help erase from the victim's mind the horrifying, terrifying details of the assault," the judge said.

He imposed concurrent sentences of three years and eight years for auto theft and housebreaking. They will run concurrently with a five-year sentence imposed on Funk last month for escaping custody, theft and housebreaking.

A companion of Funk's, Frank Stogrin, recently pleaded guilty to auto theft and housebreaking in connection with the incident and was sentenced to four years.

The pair forced their way into the woman's home while her husband was away. Funk assaulted the woman while Stogrin stood guard over a maid in the basement. They fled in the family car.

13 NEW POLIO CASES

EDMONTON (BUP) — Alberta's poliomyelitis total continued to rise as nine new cases brought the 1953 total to 1,293 Wednesday, including 94 deaths.

(Four new cases were reported in Manitoba.)

MERCY FLIGHT

EDMONTON (BUP) — An RCAF mercy plane returned here Wednesday night after flying blood plasma to Peace River, 250 miles northwest of here.

The plasma was urgently needed by a High Prairie man, William Hayes, who suffered carbon monoxide poisoning. The town has no airport, so the plane had to make the landing with the aid of flare pots laid out in a path on the ground.

SOCRED CANDIDATE

MEDICINE HAT, Alta. (BUP)—A two-way fight for the provincial riding of Medicine Hat was assured today following the nomination of Mrs. J. L. Robinson as the Social Credit candidate.

Mrs. Robinson was named Wednesday night to defend the seat Dec. 21. Last Saturday, Edwin W. Horne was named CCF candidate.

The Liberals and Progressive Conservatives announced earlier that they would not oppose Mrs. Robinson if she were named the Social Credit candidate.

SEARCH CONTINUES

EDMONTON (CP)—The search for a Cessna airplane missing in the northwestern Alberta bush for 10 days was continued by eight RCAF planes Wednesday, but without a clue to its whereabouts or the fate of the three men aboard.

The RCAF planes concentrated their 10th daylight search north of the air route between Edmonton and Whitecourt, about 100 miles northwest.

The Cessna disappeared the night of Nov. 22 while on a projected 275-mile flight from Grande Prairie southeast to Edmonton. Aboard were pilot Gordon McDonald, 32, of Edmonton, Lloyd Williams, 33-year-old paralytic polio patient for whom the flight was made, and Dr. Don Wilson of Grande Prairie.

Island Digest

LADYSMITH—Funeral services were held here today for John Francis Teusz, 76, who died this week after 52 years of residence in the city.

Born in Milwaukee, he came to Canada at the age of 12, and lived in Wellington and Extension before moving to the new city of Ladysmith in 1901.

A sister, Mrs. Matthew Fagan, Victoria, is among survivors.

★ ★ ★

PORT ALBERNI — Sproat Lake Ratepayers' Association second annual regatta in 1954 will be a two-day event, it was decided at a meeting of the regatta committee.

Officers of the committee are Frank Flitton, honorary chairman; John Monrufet, chairman; Jack Wilson, secretary; Arthur Jebb, treasurer.

★ ★ ★

LAKE COWICHAN — Commissioners Mrs. M. Child and V. Thomson were nominated for re-election to the village commission at a meeting of ratepayers here. Both agreed to stand for election.

★ ★ ★

COURTENAY — Negotiations between the city and Comox for the sale of city water to the village have reached the point where purchase price offers have been made by both sides.

Courtenay will sell water for $1.62½ per consumer month, and the water system in Comox for $15,906. Comox counter offers are $1.20 per consumer month and $5,450 for the system.

★ ★ ★

DUNCAN—Construction of a swimming pool topped a ballot conducted by Cowichan Community Centre Association regarding future development of the association's 10½-acre property on the Trans-Canada Highway.

Pat Clackson will head a committee to investigate costs of a pool, and will report back to the association early in the new year.

Other choices on ballots were for a community hall, baseball stadium, and complete park.

IT'S GLORIOUS IN LAGUNA

Take a winter holiday by the seaside in Laguna's wonderful semi-tropical sunshine. Fine hotels, apartments, shops and cafes. Close to everything! For an outstanding holiday, write "Resorts," 463 N. Coast Bv., Laguna Beach, Calif.

PARKS BOARD

(Continued from Page 1)

The Victoria-Saanich Beaches and Parks Committee is used as an example in presenting arguments both for a metropolitan parks board and general amalgamation.

But the committee has its critics. Some complain the committee has done little at the beaches except install a few bath houses, and has done little at Mount Douglas except keep open a few footpaths.

Supporters say the committee's achievements should not be belittled in the light of what limited money it has had at its disposal.

If the committee were made a board and given authority over all parks, it could make a proper plan for development and do a lot more, these people say.

But immediately the question of how much is it going to cost enters the picture and another argument ensues.

The word "park," it should be noted, doesn't just mean large areas left in near-natural state or areas laid out as public gardens. Playgrounds, playing fields and playlots are also parks. Keeping this in mind, here's the breakdown for Greater Victoria:

The city, with a population of 51,331 (1951 census) has 16 parks within its boundaries, comprising some 260.28 acres. Beacon Hill accounts for 154.47 acres. There are eight playgrounds, some of them unimproved, and 13 playlots, some of them unimproved.

Saanich, with a population of almost 30,000, maintains 14 parks on its own, comprising 47 acres. This year its budget for maintaining these parks was only $5,000.

Oak Bay, with a population of about 12,300, has seven parks, covering 116 acres. Esquimalt, which has a population of about 10,300, has 20 acres of parkland.

The four large parks in Saanich administered by the Victoria-Saanich Beaches and Parks Committee have the following areas: Mt. Douglas (held in trust by the city), 365 acres; Elk Lake (owned by the city), 1,019 acres; Mt. Tolmie (owned by Saanich), 65 acres, and Gorge Park (not dedicated), 11 acres.

Apart from all these, there are two other parks which fit into the overall picture. Thetis Lake Park, covering 1,210 acres, was once Esquimalt watershed property. The city now owns it and it is administered by the city's public works department. The other is Goldstream Park, 453 acres, owned and administered by the Greater Victoria Water District.

Kootenay Publisher Faces Five New Libel Charges

TRAIL, B.C. (CP)—Five additional charges of criminal libel have been laid against Geoff Woodhams, editor and publisher of the Kootenay Free Press, a weekly newspaper published at Trail.

Two similar charges were laid against Mr. Woodhams earlier this week following publication of an editorial in the Nov. 26 edition of the weekly dealing with an inquest held into the recent traffic death of Mrs. Alfred Turner of Beaver Falls, B.C.

The five additional charges were laid at Rossland, B.C., Wednesday night by witnesses who testified at the inquest. Police said Mr. Woodhams had been taken into custody following laying of the new charges and that bail had been set at $10,000.

Last Monday, Mr. Woodhams appeared in magistrate's court at Salmo, B.C., to face the first two charges. The case was remanded for a week and he was free on $4,000 bail until the new charges were laid Wednesday.

Skeena Indian Dies In Lumber Accident

PRINCE RUPERT, B.C. (CP)—Harvey Roy Jones, 29, a native of Skeena crossing reserve was killed in a lumber accident.

He was crushed under a toppling pile of lumber at the mill he operated five miles southeast of Skeena crossing. He is survived by his wife and six children.

Volcanic steam harnessed in plants at Larderello, Italy, furnishes almost one-tenth of the nation's total electric power.

Quiet Efficiency That Cares for Every Detail

Chaplin's FUNERAL CHAPEL

G 5512

DON SMITH Says: IT'S ABOUT TIME . . .

To give thought to new facilities that are vitally needed for our children to swim and play in safety. Let's get them and enlist the support of service clubs and surrounding municipalities for this most important work.

Objective No. 4: Draw up a development of our Parks, Boulevards, Beaches, Waterways, Tourist Attractions and have an elected Parks Board to insure the carrying out of this work.

ELECT DON SMITH FOR MAYOR

• Forceful • Energetic • Resourceful

• LISTEN DAILY •

CJVI 1.25 p.m.

CKDA 9.55 p.m.

Inserted by: Don Smith for Mayor Committee

Woodward STORES (Victoria) LTD.

DOUGLAS AND COURTNEY — PHONE BEACON 7231

ROGERS MAJESTIC TV

Best by comparison test!

Performance alone will reveal the truly high perfection which has been reached when Rogers Majestic engineers designed a completely new chassis to bring you sight and sound of startling realism.

ROGERS MAJESTIC 21 INCH TV

Big picture clearness, unmatched performance, are built into this handsomely designed 21-inch table model. Priced at only $429.95; matching table optional at extra cost.

GETTING IT AT WOODWARD'S IS YOUR BEST GUARANTEE

Introducing DOMINION TEN Canadian Whisky

MONTMORENCY DISTILLERY LTD.
Beauprè, P.Q.

This advertisement is not published or displayed by the Liquor Control Board or by the Government of British Columbia.

1,500 Small Firms Face BCHIS Action

Fifteen hundred small firms in B.C. will face a drive by the BCHIS to place their 70,000 employees on the payroll deduction plan for collecting hospital insurance premiums, Commissioner Lloyd Detwiller said Wednesday.

(The 1,500 small firms apparently are the "few companies" which Health Minister Eric Martin admitted Tuesday had refused to co-operate in the payroll deduction plan.)

These firms face fines of up to $100 unless they conform to BCHIS regulations, which give the service power to enforce payroll deduction.

About 30 field workers will launch the drive, Mr. Detwiller said.

"We've got all the big companies in the province on payroll deduction. Now we're going after the little ones—firms with staffs of 100 and under."

It is hoped that the drive will add another 70,000 persons to the 227,000 now paying premiums through payroll deductions, he said.

Mr. Detwiller's statement followed an announcement by Health Minister Martin that the BCHIS will clamp down on premium delinquents.

Vancouver Oil Company Picketed By 215 Employees

VANCOUVER (CP)—Picketing of the Shellburn refinery of Shell Oil Co. here was started Wednesday by 215 workers who went on strike to back up wage demands.

The employees left their jobs after a last-minute meeting between representatives of the oil workers' international union (CIO-CCL) and the company ended in stalemate.

The union is demanding settlement of the dispute on the basis of a government conciliation board majority report which awarded them a 5½ per cent pay hike, plus category adjustments and other fringe benefits. The report was rejected by the company. The present wage ranges between $1.50 and $2.21 hourly.

Negotiations between the union and three other oil companies on the lower mainland are continuing.

Canadian Grains Hurt U.S. Market, Senator Charges

WASHINGTON (AP)—President Eisenhower has been urged by Senator Hubert H. Humphrey (Dem., Minn) to take some action on imports of oats, barley and rye from Canada.

In a letter to the president Wednesday, Humphrey suggested either immediate negotiations with Canada or invoking of import quotas.

Humphrey said increasing imports of the three grains from Canada are having an adverse effect upon United States farm prices.

ALASKAN PANHANDLE OCEAN OUTLET ASKED BY YUKON, B.C.

VANCOUVER (BUP)—Prime Minister St. Laurent was asked today to assist in giving northern Canada an outlet on the Pacific Ocean.

The British Columbia and Yukon Chamber of Mines asked for a three-way meeting with Alaskan officials to arrange for a "number of corridors" through the Alaskan Panhandle to the ocean from the mountain areas of the Yukon and British Columbia.

The resolution went to the prime minister, the governor of Alaska and Premier Bennett of B.C.

Oak Bay May Accept Bus Stop Benches

Benches at bus stops may become more general in Oak Bay following discussions at a municipal council meeting Wednesday night.

Arthur J. Burns, solicitor for an advertising agency which recently made similar proposals in Victoria, will be invited to speak to council; but the matter is laid over for the incoming members to decide finally.

Clr. George Murdoch suggested that Oak Bay Kiwanis be invited to install these benches as that group has already "put a number of these along the waterfront."

Petition for a sidewalk on Lansdowne, between Henderson and Larkdowne, was granted by council and a by-law will be prepared.

Council endorsed a city protest directed at Canadian Authors' and Publishers' Association license fees for the performance of copyrighted music in public parks or municipal buildings where no admission is charged.

Harpooned sperm whales are highly dangerous. One charged and sank the American bark Kathleen in 1902.

NEW 1954 AUSTIN SOMERSET
NOW AT
THOMAS PLIMLEY LTD.
1010 YATES ST. Phone G 7161

My Plans to Create New Revenue Will Allow Your City to

RESUME GRANTS *to*

Community Chest, Family and Children's Service, CNIB, VON, John Howard Society, YMCA, YWCA, St. Vincent de Paul, Columbia Coast Mission, Boy Scouts, Citizens' Recreation Rooms, Community Welfare Council; the Red Cross, Navy League, Victoria Symphony Society, the Arts Centre, and Supervised Summer Playgrounds.

For Added revenue . . . Increased Services for your City . . . and A Future For Your Children Vote

SKILLINGS
FOR MAYOR

Suzanne Lamport Puts on Blue Bonnet —Votes it Best!

Suzanne Lamport prefers BLUE BONNET Margarine to *any* spread at *any* price! She enjoys it all the time. And like the daughter of Toronto's famous mayor, you will love the fresh, sunny-sweet flavor of this de luxe quality margarine. You'll appreciate the nourishment of DE LUXE BLUE BONNET, too. No other spread is richer in year-round Vitamin A. You'll like its convenience — four golden-yellow quarter pounds are individually wrapped in pure aluminum foil. They're ideally shaped to go right from package to plate! Take a tip from women who can afford the best and buy the best: ask for DE LUXE BLUE BONNET Margarine next time you shop! BT-85

REGULAR VALUE $112.00
NOW ONLY $79

5-PIECE CHROME SUITES

$7.90 DOWN—Months to Pay!

THE BEST BUY IN TOWN!

★ Table includes 12" extension leaf.
★ Table top is acid, stain and heat-resistant.
★ All chrome is triple-dipped.
★ Chairs are beautifully padded for years of hard wear.
★ Table and chairs need not be purchased all in one color. Your choice of any six colors.

ARROW FURNITURE

2 STORES 747 YATES—JUST A FEW STEPS FROM THE DOMINION HOTEL
1321 GOVERNMENT — BETWEEN YATES AND JOHNSON STS.

Sultana
★ **RAISINS** Martin's, 2-lb. Cello pkt. **39¢**

Cut Mixed
★ **PEEL** Robinson's, 16-oz. **31¢**

Glace
★ **CHERRIES** Robinson's, Red or Green, 8-oz. **29¢**

★ **Flour 53¢** Robin Hood, 7-lb. bag

Wonderful New Food Dishes
Better Living MAGAZINE
JUST OUT 5¢

As approved by Jane Ashley, home economics dietician for Canada Starch Company.

CHRISTMAS CAKE

½ lb. seedless raisins
½ lb. each: finely cut dates and candied citron
1 lb. finely cut assorted candied fruits: orange peel, lemon peel, pineapple and cherries
2½ cups sifted all-purpose flour
1 teaspoon baking powder
1 teaspoon salt
1 teaspoon cinnamon
½ teaspoon each: allspice, cloves and nutmeg
1 cup shortening
½ cup brown sugar
1 Cup CROWN Brand KARO or LILY WHITE Corn Syrup
4 eggs, well-beaten
¼ cup orange juice

Weigh and prepare fruit. Dredge with ½ cup of the sifted dry ingredients. Cream shortening; add sugar, cream until light. Add CROWN BRAND KARO or LILY WHITE Corn Syrup; mix well. Add 1 cup of the dry ingredients; beat until smooth. Add eggs; beat well. Add orange juice; mix well. Add fruit mixture. Fold in remaining dry ingredients. Bake in well-greased loaf or tube pans, lined with waxed paper, in slow oven (250°F.) 4 to 5 hours, depending upon size. Place shallow pan of water on bottom oven rack during baking; remove during last hour. (Cake improves with age.) Prepare well in advance. Wrap and store. Makes 5 pounds.

Note: If desired, ½ cup whole or chopped nut meats may be sprinkled on top of cake just before placing in oven.

PLASTIC REFRIGERATOR BOWL, FREE with Puritan Oxtail Stew, 15-oz. **49¢**

BAKING SUPPLIES

SHELLED ALMONDS, Blue Diamond, 6-oz. Cello pkt.	30¢	ICING SUGAR, 2-lb. ctn.	25¢
SHELLED WALNUTS, Better Buy, 8-oz. Cello pkt.	39¢	SEEDED RAISINS, Sun Maid, 15-oz. pkt.	26¢
COCONUT, unsweetened, medium, Tropic Isle, 8-oz.	20¢	BLEACHED RAISINS, Blondie, 11-oz. pkt.	19¢
COCONUT, sweetened, long, Tropic Isle, 8-oz.	24¢	SEEDLESS RAISINS, Sun Maid, 15-oz. pkt.	22¢
PINEAPPLE RINGS, Robinson's, ass't colors. Cello pkt.	2 for 17¢	CURRANTS, Australian, 1-lb. Cello pkt.	23¢
PITTED DATES, Lotus, 1-lb. Cello pkt.	22¢	KARO SYRUP, 2-lb.	35¢
GOLDEN YELLOW SUGAR, 2-lb. ctn.	23¢	CORN STARCH, Canada, 1-lb. pkt.	19¢

PURITY **JAP ORANGES**
Tasty Mandarins, Box $1.39 — Easy to peel 2 for $2.75

McINTOSH RED APPLES 2 lbs. 23¢
BUNCH CARROTS, each 15¢
SPANISH ONIONS 2 lbs. 15¢
LETTUCE, California, firm heads, each 17¢
SWEET POTATOES 2 lbs. 33¢

Meats
Red and Blue Brand Beef Only

BRISKET OF BEEF, lb.	19¢	SLICED RINDLESS BACON, ½ lb.	39¢
STEWING BEEF, lb.	45¢	COTTAGE CHEESE, lb.	21¢
SHOULDER VEAL, Roast or Steak, lb.	45¢	SLICED ENGLISH BRAWN, ½ lb.	27¢
GARLIC RINGS, lb.	45¢	Fresh meat for sale only at stores with Meat Markets.	

RY-KING
CRISPBREAD

Light Thin, or Medium Brown
8-oz. pkt. **25¢**

DELTA RICE
Long Grain, 1 lb. **22¢**
Long Grain, 2 lbs. **41¢**
Short Grain, 1 lb. **20¢**
Good for every dish, Soups, Main Course, Dessert

OCEAN SPRAY **Cranberry Sauce**
Whole or Jellied, 15-oz.
ea. **25¢**

HEINZ
ALL VARIETIES
Infant Foods, 5 oz. 3 for 29¢
Junior Foods, 5 oz. 3 for 29¢

BONUS FOOD
ASSORTED SPREADS
DEVILLED HAM · CHICKEN · TURKEY
SALAD · BEEF AND CHICKEN
HAM AND CHICKEN
3-oz.
2 for 27¢

Nescafe 2-oz. 69¢ 6-oz. 1.99

McColl's **Mincemeat**
For Appetizing pies.
24-oz. jar
42¢

FLUFFO SHORTENING
for all your baking needs
16-oz. pkt **29¢**

DUZ
Large pkt. 35¢ Giant pkt. 69¢
IT'S THE SOAP IN DUZ THAT DOES IT!

Prices Effective December 3, 4, 5

United PURITY Stores
YOUR GUIDE TO SAFE BUYING

Homicide Jury Decision in Tot's Death

Older Girl Denies Striking Victim

VANCOUVER (CP) — A verdict of homicide was returned Wednesday in the death of three-year-old Anne Mawdsley on Nov. 26.

Her body was found face down in 10 inches of water in a gully near the home of her grandparents.

Death was caused by drowning, but the body bore several head wounds, inflicted, investigators said, by a blunt instrument.

A 10-year-old girl is held in juvenile detention home in connection with the death.

She was reported to have walked into the bush with the Mawdsley child and at the time was carrying a big rock.

Det. Sgt. Ben Coultis told the jury a seven-year-old boy had told police of seeing the older girl with the rock.

He said the girl had denied striking the small child, claiming the little girl had slipped and fell into the pond when she was chasing her.

"I tried to pull her out but I couldn't reach her hand," he quoted the older girl as telling police. "Then I heard footsteps and I got scared and ran."

The mother of the 10-year-old girl testified that her daughter had been upset for several years following the death of the father. It had been recommended, she said, that the child be given psychiatric treatments.

Examination Yields More Facts About Thetis Lake Body

The remains found by boy scouts near Thetis Lake last Oct. 24 were those of a man aproximately five feet six inches in height and of slight build.

He was wearing a twed suit of brown herring-bone with a black stripe and a red pin-stripe, a fawn sweater, brown, pebble-grain oxfords, green socks and a black, leather belt.

These details were disclosed by RCMP Wednesday on completion of extensive examination by investigating officers of the Victoria detachment and by Dr. R. G. D. McNeely, Royal Jubilee Hospital pathologist.

Most recent date on coins found in the clothing was 1948, dating the victim's disappearance not earlier than that year.

RCMP have renewed their appeal for information from any person knowing of the disappearance of anyone answering the general description given above.

DUNCAN—It appeared certain today that Mayor J. C. Wragg and Aldermen J. T. Dobson and George Highmoor would be elected by acclamation to city council.

In North Cowichan, Maj.-Gen. C. A. P. Murison has no opposition to date in his candidacy for reeve.

HAIR DO'S AND DONT'S

By Carol Douglas
famous beauty consultant

Hair styles, like clothes styles, change with the season. Swinging to one of this season's refreshing new fashions in hairdo's will brighten your whole personality.

DO start with a new home permanent — it makes a new hairdo so easy to set and to keep looking lovely.

And for your next permanent, use Toni Spin Curlers. They're twice as easy, twice as fast — and a permanent investment. Get a complete set including midget Spin Curlers for wispy neckline hair. Only $1.29.

DON'T expect every hair style to suit you perfectly. You can widen a thin face with soft curls at the sides, lower a high forehead with bangs in your hairdo.

DO take care of your hair, whatever style you choose. Brush daily, shampoo weekly. And for the beauty of soft water shampooing—even in hardest water — use Toni Creme Shampoo. It floods your hair with healthful lanolin lather. 4-oz jar, $1.00, 2-oz tube, 65¢.

DO keep your hair gleaming with highlights. Just 20 seconds with Toni Creme Rinse — the new invisible hair dressing—and your hair will be rich and lustrous...easy to comb and set...tamed and tangle-free from one shampoo to the next. 4-oz bottle, only 59¢.

TONI — world leader in hair research — guarantees these products for good hair care.

63-Passenger Constellations On TCA Flights Next Fall

MONTREAL (BUP)—Trans-Canada Air Lines will begin operating two trans-continental flights a day with 63-passenger super Constellations next fall, cutting two hours from present Montreal-to-Vancouver flying time, it was announced today.

The company has purchased eight of the 300-mile-per-hour Lockheed planes, due for delivery next spring. They also will be used in the trans-Atlantic service as announced earlier.

One of the new domestic flights will operate between Montreal and Vancouver by way of Toronto, Winnipeg and Calgary. The other will fly between Montreal, Toronto, Winnipeg, Edmonton and Vancouver. The total flight time will be 11 hours and five minutes.

In addition to passengers, the aircraft can carry two tons of freight, mail and baggage.

SHIPWRECKED 11 MONTHS

SINGAPORE (Reuters) — A Burmese man and woman reached here Wednesday after being shipwrecked 11 months on a tiny uninhabited island in the Indian ocean. They described how they hacked notches in a tree trunk to keep track of the passing days during the long wait for a rescue ship, while they lived on nothing but turtles.

'CLOSE IT' (SHUDDER) 'FOR 10 YEARS'

CALCUTTA, India (UP)—Members of the Legislature of Sikkim State in the remote Himalayas were invited to see a film in the first movie theatre ever opened in Gangtok, the capital.

They promptly introduced a resolution in the Legislature calling for the theatre to be closed for 10 years as a "menace to innocent Himalayan youth."

Diving on its prey, a duck hawk often travels 180 miles per hour.

U.K. Offers Isle of Malta Right to Own Legislature

LONDON (Reuters)—A government proposal to tie Britain's Mediterranean fortress colony of Malta to the far-off British Isles by an administrative change was outlined Wednesday by Colonial Secretary Oliver Lyttleton.

Lyttleton told the House of Commons he had offered to transfer control of the island from the colonial office to the home office, giving Malta similar status to the Isle of Man which has its own legislature, sets its own taxes and raises its own armed forces.

A similar offer of home office jurisdiction was reported being considered for Gibraltar.

VITAL CHANNEL

The Strait of Belle Isle between Newfoundland and Labrador is between 10 and 18 miles wide.

B.C.-Japanese Named Pastor at Nelson

NELSON, B.C. (CP) — A young Japanese, educated in Vancouver and Hamilton, Ont., has been named pastor of First Baptist Church here, his first full-time charge.

Born in Summerland, B.C., Kitch Imayoshi completed theological studies this spring at McMaster University in Hamilton. He will be ordained next year.

"How about You Mom?"

... you want your youngsters to be full of life, strong, healthy? Then give 'em Scott's Emulsion daily, and watch! Yes, Scott's helps your children grow up strong, develop sound teeth, strong bones. It contains *natural* Vitamins A & D, plus oil and added minerals! Acts fast, tastes better. 148,000,000 bottles sold—Scott's Emulsion is dependable.

SCOTT'S EMULSION
HIGH ENERGY TONIC

Shift Your Business Into High . . . with MORE ADVERTISING

GIVE "HER" A *Guild Award* DIAMOND ...The Greatest Symbol of Your Love! ...The Greatest Value in Canada!

"GUILD AWARD" — The Royal Pair set with 6 Certified "A1" Diamonds in 14-18kt. gold. $135 — $13.50 Down—$2.50 A Week

"GUILD AWARD" — The Regal Pair with Eight Certified "A1" Diamonds set in 14-18kt. gold. $250 — $25 Down—$5 A Week

"GUILD AWARD" — The Elizabeth Royal Pair set with Eleven Certified "A1" Diamonds. $325 — $35 Down—$6 A Week

"GUILD AWARD" — The Royal Duchess featuring a Certified "A1" Diamond. Wide choice of 14-18kt. gold mountings. $75 — $7.50 Down—$1.25 A Week

"GUILD AWARD" — Three Certified "A1" Diamonds set to best show their greater beauty. $100 — $10 Down—$2 A Week

Buy on Peoples FRIENDLY Credit!

Weekly or Monthly TERMS as low as... $1.00 A WEEK —Or $4 Monthly

NO INTEREST—NO CARRYING CHARGE

CHOOSE FROM CANADA'S GREATEST GIFT VALUES!

Christmas Gifts that will bring untold pleasure through the years of service. Each a proven leader in **Quality**—a proven leader in **Value!** Come—Peoples Credit Jewellers sincerely welcomes you to buy whatever you wish—on Peoples Friendly Credit!

LADY'S DIAMOND-ONYX — Radiant with Certified "A1" Diamond, set in lustrous, genuine onyx! Exceptional value. $24.50 — $2.50 Down—$1.00 A Week

BIRTHSTONE RINGS — 10kt. gold, set with synthetic stones of fine quality. State month of Birth when you order by mail. $8.50 — Charge it! Pay After Christmas

JEWEL COMPACTS — Select choice by DEXTER, with inner closing powder door. Outstanding value. $6.95 — Charge it! Pay After Christmas

TIE AND CUFF SETS—Exclusive designs styled by Crest — just arrived from New York. Wonderful choice $5.00 up — Open a Charge Account

BIG Value— Big 6-Piece Dresser Set in lovely gift case $9.95

Pearltone shell back in lovely colors of Blue, Rose, Green. Chromium-plated trim of the weight and looks of sterling. Brush, Comb, Mirror, 2 Cosmetic Jars, Mirror Tray — silk-lined gift case! Complete Set $9.95!

45c Down—50c A Week

RONSON LIGHTER — The world's greatest lighter with One finger, One motion action. Wide choice for men and women. $6.50 up — Charge it! Pay After Christmas

RHINESTONE JEWELS— Styled by "Bogoff" with the elegance of a Queen's jewels. Necklet and Earrings, the set. $7.95 — 45c Down—50c A Week

7-JEWEL TRAVEL ALARM — Enclosed in genuine leather case! Gentle alarm, 7-Jewel movement guaranteed 5 years. $9.95 — Charge it! Pay After Christmas

GRUEN WATCHES — Gruen's finest watches in every price range for men and women — 5 Year service guarantee. $33.75 up — Terms as low as $1 Weekly

BULOVA WATCHES — Smartest choice — Canada's greatest selection in every price range—5 year service guarantee. $35.75 up — Terms as low as $1 Weekly

CORTEBERT WATCHES —Rated top for accuracy, handsome beauty. Newest models just arrived from Switzerland. $59.50 up — Terms as low as $1.50 Weekly

ELGIN WATCHES — Latest designs with DURAPOWER mainspring. Complete choice for men and women — 5 Year Service Guarantee. $37.50 up — Terms as low as $1 Weekly

CREST AUTOMATIC — Waterproof! Shock resist! Self-wind movement — 5-Year service guarantee. With Expansion Band. $69.50 — $6.50 Down—$1.50 A Week

Pre-tested Accurate Guaranteed 5 Years Your Choice $19.95

Truly Canada's Greatest Watch Value! Handsome choice for men and women — accurate 15-Jewel "Swiss" movement. Fully covered by Peoples Credit Jewellers 5-Year Guarantee.

95c Down—$1.00 A Week

FRATERNAL RINGS—His lodge emblem—Masonic, Oddfellow, or K.C., set in heavy, genuine onyx. Heavy 10kt. gold mounting. $24.50 — $2.50 Down—$1 A Week

ONYX-INITIAL — Heavy 10kt. gold mounting with 10kt. gold initial set in heavy, genuine onyx. Very outstanding value! $9.95 — 45c Down—50c A Week

PARKER "21" — Choice for every writing need. Colors Blue, Green, Red, Black. Pen and Pencil, smart gift case. $10 — Charge it! Pay After Christmas

GENUINE LEATHER — Chrome Top nylon bristle Brushes with Comb — in solid leather case of smooth London Tan. Gift Special! $4.95 — Charge it! Pay After Christmas

ROLLS RAZOR—The famous self-stropping, self-honing Safety Razor with lifetime blade—made in England. $12.95 — Open a Charge Account!

PENGUIN FOLDING CAMERA—Made in England for popular use. Takes good pictures indoors, as well as out! Guaranteed! $14.95 — 95c Down—$1.00 A Week

You're Welcome to Open a Charge Account

Come choose from a world of beautiful gifts. Here we can show just a few suggestions.

Just say, "Charge it!" Pay After Christmas

GENUINE STAG HORN—3-Piece Carver, made in England of high-grade Sheffield Stainless Steel, with GENUINE STAG HORN handles. $11.95 — 95c Down—$1 A Week

RONSON TABLE LIGHTER—Of fine porcelain with charming floral design—silverplate base and head. The world's finest lighter! $18 — Just say "Charge it!"

MODERN CROSLEY — Compact Table Radio, with drift-free tuning—automatic volume control. Colors ivory, red, chartreuse, mahogany. $29.95 — $2.95 Down—$1.00 A Week

IT IS EASIER TO PAY OUR WAY! CASH PRICES ON-CREDIT

PEOPLES CREDIT JEWELLERS LIMITED

THE HOME OF CERTIFIED 'A1' QUALITY DIAMONDS

203, 1104 Douglas Street
Above Kresge's — G 5612

MAIL ORDER COUPON

Just clip what you want from this advertisement — enclose your cheque, postal note, or money order for 10% down payment. Print your

NAME .....

.....

ADDRESS .....

City ..... Prov. .....
and mail to:
PEOPLES CREDIT JEWELLERS
Mail Order Dept.
203, 1104 DOUGLAS ST., VICTORIA, B.C.
(If you have an account with us, please include your account number .....)

Peoples Credit Jewellers Sell More Diamonds Than Any Jeweller in Canada ...THERE MUST BE A REASON!

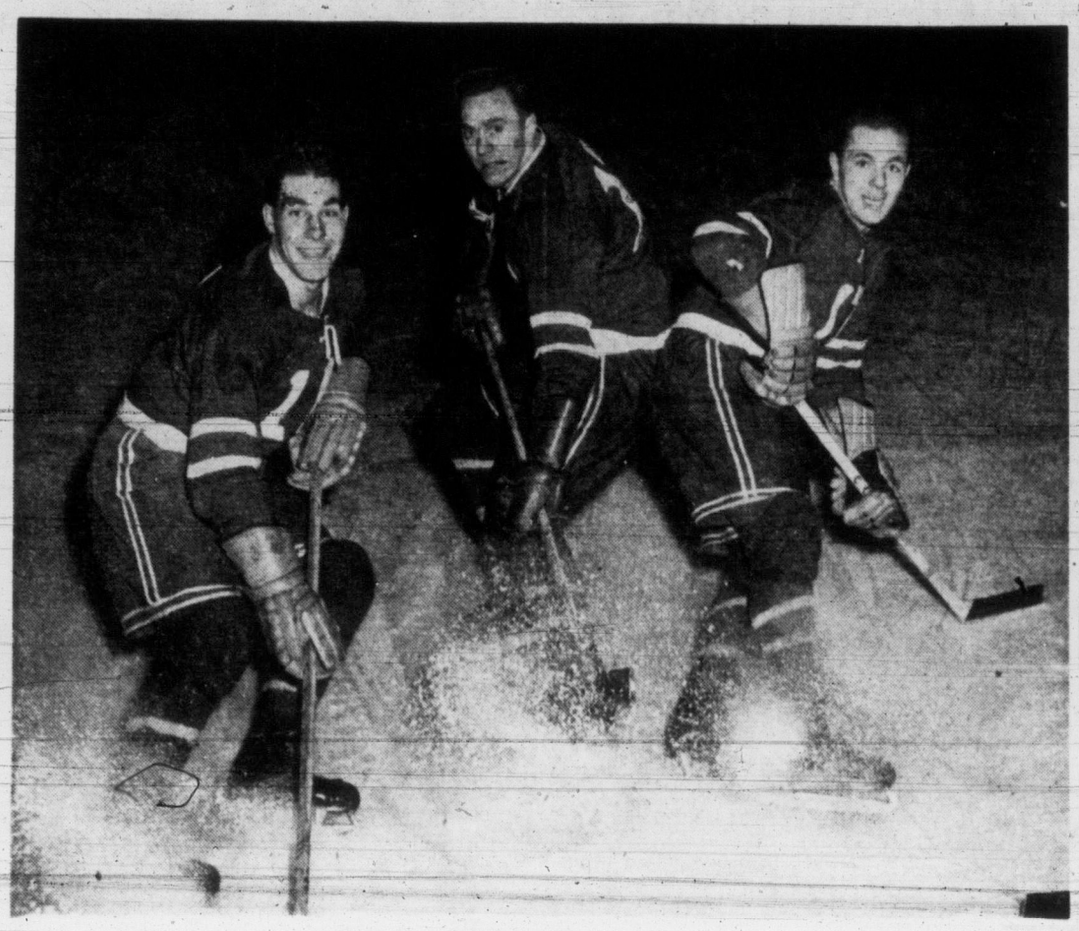

Cougars' High-Flying Trio

Setting the pace in Victoria Cougars' recent scoring splurge has been the Ed Dorohoy-Sam Bettio-Alex Kuzma line. In the last two games trio has accounted for seven goals while picking up 13 assists. Dorohoy, centre, has tallied once and assisted on seven others, Bettio, right, has scored four goals and gained two assists and Kuzma has notched two counters while setting up four others. Dorohoy is in a tie for third place in the Western Hockey League individual scoring race with 26 points. Cougars meet Saskatoon Quakers at Memorial Arena Friday night. (Times photo by Bill Halkett.)

Totems Meet Dockers In Prep Hoop Feature

Inter-high school rivalry continues Friday night with two basketball games scheduled for Victoria High School gym.

Victoria High Totems, victors in their last four games, will be looking for win number five when they take the floor against Esquimalt Dockers in the feature contest of a two-game card at 8.30. Victoria High senior girls meet in a preliminary game at 7.30.

The result of the boys game will probably indicate which team will capture the city championship this season.

The last meeting between the two clubs, regarded as the strongest inter-high school teams this year, ended with Victoria High squeezing out a 31-30 decision in a close, hard fought game. Cheer-leaders and the Victoria majorettes will be on hand.

Monday, former all-American basketball player, Bill Closs, will give an exhibition at Victoria High for all students in the Greater Victoria area. Following the demonstration films of championship games will be shown in the auditorium.

Victoria High's undefeated cross-country running team will move into competition again Dec. 11 in a four-mile run against University School, Shawnigan Lake Boys' School, Belmont High School and Navy.

SCOTS' SOCCER SIGHTS SET ON SATURDAY WIN

First place in the Victoria and District Football League will be the aim of Canadian Scottish when they meet defending champion Victoria West Saturday on Lower Beacon Hill grounds at 2.15.

Scots will go one point ahead of Esquimalt eleven if they win. If such should be the outcome, it may only be a brief reign as the Dockers play third-place Civil Servants on the same grounds at the same time Sunday.

Other Sunday match will see bottom-place Heaneys and Wood Motors meeting at either Reynolds Road or Bullen Park.

All clubs have been asked to turn in juvenile tickets and money collected to league secretary Don Gray.

PLAYERS' LAWYER BARRED

Major Leagues May Drop Pension Plan

ATLANTA, Ga., (CP) — Representatives of baseball's big league clubs broke off pension talks with the club owners Wednesday and baseball commissioner Ford Frick said the entire pension plan may be dropped.

The talks were abandoned after Frick refused to allow a lawyer representing the players to sit in on the talks at baseball's minor league convention with Allie Reynolds of New York Yankees, American League player representative, and National League player representative Ralph Kiner of Chicago Cubs.

The lawyer, J. Norman Lewis of New York, had been chosen as the players' legal adviser earlier in the day by a meeting of players from each of the major league clubs.

Frick told a press conference later that he hopes the dispute can be settled without terminating the pension plan.

"NOT WORTH IT"

"But no plan is worth constant bickering, constant doubt and constant suspicion," he added.

Frick said his meeting with the player representatives was to have been an informal session and that no legalities were involved. He had instructed his own counsel not to attend.

After Frick's refusal to admit Lewis to the discussion, the 16 player representatives decided not to meet with the commissioner.

Little League Soccer Schedule

Eighteen games will be played in Little League soccer Saturday at Windsor Park, starting at 10 a.m. Schedule follows:

Ten to 12 age group: (1) Oak Bay Greens vs. Central Park Thistles; (2) Bullen Park Wolves vs. Meadow Park Albions; (3) Central Park Rangers vs. Oak Bay Golds; (4) Lansdowne Park City vs. Reynolds Park Rovers; (5) Hampton Park Hotspurs vs. Lansdown Park Villa; (6) winner of Game 1 vs. winner of game 4; (7) winner of game 2 vs. winner of game 5; (8) winner of game 3 vs winner of game 6; (9) winner of game 7 vs. winner of game 8 (final).

Nine and under group: (1) Oak Bay Golds vs. Lansdowne Huskies; (2) Central Park Bombers vs. Reynolds Lions; (3) Meadow Park Tigers vs. Hampton Hawks; (4) Lansdowne Eagles vs. Bullen Cougars; (5) Oak Bay Whites vs. Central Park Canucks; (6) winner of game 1 vs. winner of game 2; (7) winner of game 3 vs. winner of game 4; (8) winner of game 5 vs. winner of game 6; (9) winner of game 7 vs. winner of game 8.

All players are asked to be at their home parks at 9.45 a.m.

NHL Leaders

By the Canadian Press

	G.	A.	Pts.
Howe, Detroit	10	19	29
Lindsay, Detroit	7	18	25
Geoffrion, Montreal	10	11	21
Reibel, Detroit	7	14	21
Kelly, Detroit	9	10	19
Sandford, Boston	4	15	19
Sloan, Toronto	4	14	18

BARTON TO PILOT BRONCS

LEWISTON, Idaho (AP)—The Lewiston Broncs of the Western International Baseball League Wednesday named Larry Barton as playing manager for 1954.

Barton, a former Coast League player, was coach and first baseman for the Broncs in 1953.

As manager, he will replace Bill Brenner who resigned to become general manager at Vancouver.

Spanky Saves Verdict for Nelson Leafs

By The Canadian Press

It was Nelson Maple Leafs all the way in the Western International Hockey League Wednesday night.

In the only Interior game scheduled, the fast-stepping Leafs jumped into a 6-0 lead in the first two periods and then coasted home to a 6-2 victory over Spokane Flyers. In fact the Leafs did such a good job of coasting in the final stanza that only a series of spectacular saves by goalie "Spanky" Hodgson, former Nanaimo goalie, held the Americans from pulling within striking distance before the final whistle.

Red Koehle, Don Appleton and Mickey Maglio gave Nelson a 3-0 lead in the first period. Marolowe McDonald, Fritz Koehle and Willie Schmidt added a trio in the second. Spokane marksmen were Geno Rozzini and Tom Hodges.

Flyers have their work cut out for them again tonight as they tackle the loop-leading Smoke Eaters at Trail. Over in the Okanagan Senior League, play resumes after a one-night lull with Kamloops Packers visiting Vernon Canadians.

SWIMMING CLUB MEETING

The Victoria Amateur Swimming Club will hold its regular monthly meeting in the Crystal Garden at 7.30 tonight. Arrangements for Christmas holiday events will be discussed.

MASNICK RECALLED

MONTREAL (BUP)—The Montreal Canadiens have recalled centre Paul Masnick from the Montreal Royals of the Quebec Hockey League for tonight's National League game against the Toronto Maple Leafs.

Native Dancer Best 3-Year-Old

NEW YORK (AP) — Native Dancer was unanimously voted as the champion three-year-old colt of 1953 Wednesday.

The selections board of the Thoroughbred Racing Associations gave Alfred G. Vanderbilt's great grey all its votes. Last year the Dancer was chosen two-year-old champion, No. 1 horse of 1952 and American champion.

Native Dancer, who captured the public fancy as no race horse had perhaps since the days of Man O'War, was unbeaten as a two-year-old in nine races. This year he lost only once—to Dark Star in the Kentucky Derby upset.

He won nine of 10 races this year for $513,425 and shot his total to $743,920—fourth on the list of the world's greatest money-winning horses.

300 COVERED SEATS ALLOTED FOR VTC

Lion Ticket Sale Set Here

Annis Stukus, coach and general manager of the B.C. Lions Football Club, came to Victoria Wednesday with members of his board of directors, all three of them suffering from the most pleasurable headaches they have ever experienced.

Their discomfort is caused by the fact that season ticket sales for the Lions eight home games in the Western Interprovincial Football Union are booming at a rate that exceeds their wildest hopes. They said Wednesday that they may have to start returning applications in Vancouver and discouraging club memberships if the boom does not slow down.

Already, Stukus announced 6,000 of the 9,700 covered seats in the new stadium have been sold for the 1954 season and they expect to have reached the 9,000 mark by Christmas.

However, Stukus and his cohorts came to Victoria in answer to a call from the Victoria Touchdown Club with regards to ticket sale for lower Island football fans.

The VTC, sole representative of the Lions here, was successful in arranging for 300 season tickets, for covered seats, to be sold to members of the VTC.

These seats must be contracted for by Saturday, Dec. 12, and will be available at a booth set up in the sporting goods department of T. Eaton Co.

Season tickets for Lion home games will be alloted to members of the Victoria Touchdown Club and membership in this club can be obtained by contacting George Dunlop at B 6894. Dues for the 1954 season are $1 and entitle members to attend football rallies, general meetings, as well as receiving benefit of special transportation rates to Lion games.

Two types of season tickets are available in Victoria. The first will be sold to members of the Vancouver Lion Football Club (initiation fee, $20) for $25 a set. Tickets for non-members will cost $28 a pair. A limit of two tickets will be sold to non-members. Renewals of club membership will cost $1 per year.

Members will have the option of purchasing two extra season tickets and will be guaranteed the same seats from year to year as well as having first call for play-off and Grey Cup tickets. Season tickets may be purchased on an installment plan.

Out-of-town fans who wish to purchase season tickets or to join the B.C. Lions or the VTC, may write to The Victoria Touchdown Club, 1265 St. Denis St., Victoria.

The 300 seats set aside for island fans will be in six blocks of 50 each.

Sailors Answer Dilemma By Thumping Merchants

Canucks Beaten But Hold Lead

New Westminster 4, Vancouver 2
Saskatoon 4, Seattle 1; Edmonton 3, Calgary 1

By THE CANADIAN PRESS

Three games were played in the Western Hockey League Wednesday night and when the fans had finished shouting things were just about where they started.

The league-leading Vancouver Canucks absorbed a 4-2 hockey lesson from New Westminster Royals, but still remained four points up on the runner-up cowboys from Calgary as the tail-end Edmonton Flyers overpowered Stampeders 3-1 in Calgary.

Saskatoon's hard-skating Quakers were the only team to improve their position. Quakers, striving for the form that marked their top-rung play last season, downed Seattle Bombers 4-1 in the Saskatchewan city. The win moved Saskatoon into a fourth-place tie with the idle Victoria Cougars, a single point ahead of Bombers.

Bombers get a chance to take over the fourth rung tonight when they meet Flyers in Edmonton.

FIRST PERIOD LEAD

Flyers jumped into a 1-0 lead in the first period on Bill Folk's goal, matched the cowboys goal for goal in the second with Francis O'Grady scoring for Edmonton and Mac Quackenbush for Stamps. Enio Sclisizzi broke away in the third for Edmonton's insurance marker.

Some 3,000 Saskatoon fans roared their displeasure of referee Ross Morrow's calls in a rough game that saw veteran Alex Kaleta spark the hometown attack with a two-goal effort and rookie Gordon Redahl, up from Flin Flon's Junior Bombers, and Howie Milford get the others. Dave Wall got the lone Seattle goal.

At New Westminster the Royals skated the vaunted Vancouver sextet into the ice and had a wider margin of play than indicated by the 4-2 count. Pete Durham, Jackie Hamilton, George Fashoway and Fred Denny tallied for Royals, while Billy Dea and George Hoemeniuk were the Vancouver marksmen.

More than 12,000 fans witnessed the three contests, including a 5,000 turnout at New Westminster, largest mid-week crowd to watch Royals perform this season.

WHL SUMMARIES

	GP	W	L	T	F	A	Pts
Vancouver	26	16	5	5	77	58	37
Calgary	26	16	9	1	111	68	33
N. Westminster	27	12	11	4	82	91	28
VICTORIA	25	9	11	5	70	75	23
Saskatoon	24	10	11	3	62	68	23
Seattle	28	9	15	4	74	93	22
Edmonton	28	7	17	4	83	116	18

Next game, tonight: Seattle at Edmonton.

VANCOUVER 2, NEW WESTMINSTER 4

First Period: 1—Vancouver, Dea (Wylie, Dick) 12.57. 2—New Westminster, Durham (Fashoway) 16.00. Penalties: Bergeron 7.01, Kaiser 15.59.

Second period: 3—New Westminster, Hamilton (Dorohoy) 3.36; 4—Vancouver, Homenuke (Kaiser, Lancien) 6.17; 5—New Westminster, Fashoway (Durham, McNab) 12.09. Penalties: Worsley 3.36 misconduct; Durham 5.26; Bedard 11.36, Durham 12.31, Matthews 13.46.

Third period: 6—New Westminster, Denny (Durham) 19.45. No penalties.

SEATTLE 1, SASKATOON 4

First period — 1 Saskatoon Redahl (Kobussen, Senick) 15.01. Penalties, Evans 2.41 Senick 4.08, Jones 5.56, Park 5.56, Fielder 19.41.

Second period—2, Saskatoon, Kaleta (Bentley) 09. 3, Saskatoon McLeod (Kaleta, Milford), 11.35; 4, Seattle, Wall (Pillon, Bell) 15.34; 5 Saskatoon, Filford (Kukulowicz) 17.21. Penalties, Jones 11.30, Davidson 18.46, Kukulowicz 18.46, Manson 19.18 (minor and 10-minute misconduct).

Third period—No scoring. Penalties, Fontinato 11.59 (minor and 10-minute misconduct).

Stops— Pelletier, 7-13-6—26; Rayner, 8-8-7—23.

EDMONTON 3, CALGARY 1

First period—1, Edmonton, Folk (Boone) 18.12. Penalties: Coflin 9.20 Boone 18.55.

Second period—2, Edmonton, O'Grady (Haley, Bonin) 2.34; 3, Calgary, Quackenbush (Pargeter, Barry) 11.32. Penalties: Coflin 6.30 and 17.07. Haley 9.31 and 15.12, Ashworth 9.31, Trentini 15.12.

Third period—4, Edmonton, Sclisizzi (B. Poile, D. Poile) 12.33. Penalties: Coflin 14.09, Uniac 16.49.

Stops, Brennan 4, 6, 11—21. Hall 6, 9, 6—21.

Sewell Signed To Manage Toronto Leafs

ATLANTA (AP) — Luke Sewell, former manager of St. Louis Browns and Cincinnati Reds, Wednesday was named manager of Toronto Maple Leafs of the International League.

Sewell, 53, was out of baseball in 1953, working for a rubber company. He left the Cincinnati post late in 1952.

As manager of the Browns, he won their only pennant in American League history in 1944.

Sewell succeeds Burleigh Grimes, whose contract was not renewed by the Leafs after they finished fifth last season.

REDS MAKE TRADE

CINCINNATI (AP)—Cincinnati Reds Wednesday traded shortstop Alex Grammas to St. Louis Cardinals for relief pitcher Jack Crimian and cash.

FRANKIE ILL

PALO ALTO, Calif. (BUP)—Frankie Albert, Calgary Stampeder and former San Francisco Forty-Niner Football star, was recovering today in Palo Alto hospital from an attack of jaundice.

Minor Soccer

Ten matches are carded for Saturday and Sunday in the Lower Island Junior and Juvenile Football Association. Schedule follows:

SATURDAY

1 p.m.—Division III, Black & White Taxi vs. Eagles, Lower Beacon Hill; Division IV, Eagles vs. Gorge Way, Central Park; Division V, Eagles vs. Delta Electric, Hollywood Park; Shepherd's Dairy vs. Combines, Upper Beacon Hill; Heaneys vs. St. Louis College, Hampton Road.

SUNDAY

2 p.m.—Junior Division, Royal Road Cadets vs. Tillicum Athletic Club, at Royal Roads; Combine Juniors vs. Victoria College, Reynolds Road; Division I, ANAF Vets vs. Langford, Windsor Park; Eagles vs. Canadian Scottish Cadets, Lansdowne Park; Division II, Eagles vs. 5th B.C. Coast Regiment Cadets, Upper Beacon Hill.

Silent Nip Ball Fans Baffle Giant Players

By GAYLE TALBOT

NEW YORK (AP) — The thing which impressed the New York Giants most about Japanese baseball was the impassive silence of the vast crowds which turned out to witness their recent 14-game exhibition tour.

Horace Stoneham, the club president, says it had him slightly rattled until he got to the bottom of this strange characteristic of the Japanese fan.

"I asked them about it and they told me," Stone said. "It seems they don't do any yelling unless their team is ahead or at least tied. Up to that time our boys had been going ahead right at the start, they explained, so there was no chance to yell. Later on we found they could make as much noise as anybody—maybe more. They're really nuts about the game."

How else does the Japanese brand of ball differ? Well, Stoneham recalled, the insolvent slinger always went over to the bullpen and tossed a few pitches before continuing to the showers. This really had the Giants winging.

"There was an answer to that one, too," Stoneham said, "the pitcher is only showing his fans that his arm isn't hurt and that he'll be ready to go again when they need him."

Someone commented that our pitchers had better hope a few of the tougher big league managers do not hear of the quaint custom. It could give them ideas.

"The main thing you discover in a hurry about the Japanese is that they won't stand for any clowning," Stoneham continned. "They're dead serious about the game and they want you to play it that way. They'd rather get beat 19-0 and know we're giving them our best than 2-0 if they thing we're easing up."

Stoneham and his manager, Leo Durocher, liked what they saw of four Japanese players—three pitchers and an infielder—and intend to try them out in their farm system next season. As a group, the Giants say, Japanese pitchers are for some reason far ahead of the country's batters.

MASTERS
Motor Co. Ltd.
FOR
Austin
Sales and Service
815 VIEW E 3541
VICTORIA, B.C.

Winless Streak Ended; V's Defeat Nanaimo

Navy 8, Merchants 4; V's 4, Nanaimo 1

By RON COULTER

The problem of when Navy would win its first game in the Vancouver Island Commercial Hockey League was solved at Memorial Arena Wednesday night.

Winless in nine previous starts, the last-place sailors played their best game of the season as they pounced on the faltering Victoria Merchants and came out on the long end of an 8-4 count.

In the other game Victoria V's moved closer to the league-leading Nanaimo Clippers by downing the up-Islanders, 4-1.

Navy was fully deserving of its win, the club playing heads-up hockey and holding a good share of the territorial play. Goalie Norm Jones gave an improved performance and at times flashed the form which made him the league's top goalie in former seasons.

REGULARS MISSING

Minus the services of Ron Bremner and Bernie Strongman, out with finger injuries, Merchants had trouble getting attacks started and never did look like the club that last year won the league title.

Paul Wannamaker and Del Brown paced the Navy marksmen with two goals and two assists each. Orville Coulter also picked up four points, scoring once and assisting on three others. Toby Brown scored a hat trick for Merchants.

Merchants started fast and appeared to be on their way to an easy victory, Cliff Coulter taking a pass from Rudy Pishco and scoring at the 3.55 mark. Orville Coulter got that one back at 5.07 before Toby Brown gave Merchants the lead again. Navy then came through with three unanswered markers. Wannamaker scoring once and Del Brown twice.

The clubs split four goals in the second period, Ray Johnson and Jack Quinn counting for Navy, while Merchants' Toby Brown netted two markers.

Wannamaker upped the margin with his third counter early in the third session and Navy's John Neve concluded the scoring.

CLIPPERS SHORT

Clippers were without the services of Arnie Duggan, George Milford, Earl Robinson and Jack Murphy, all on the injured list, and iced only 10 players.

Eddie Shamlock put Clippers into the lead at the 5.58 mark, taking a pass from Joe Zuback and beating goalie Arnold Jorgenson. They left the ice at the end of the first period with the one-goal margin.

Bob Fowler evened the count early in the second session with a backhand shot from close in, assists going to Jim Gallant and Ray Fogg.

Les Corby then scored a goal which was called back, Corby batting the puck in with his glove, before Don Plensky gave V's the lead on a play with Bill Gilchrist.

Jack Milburn, who earlier was helped off the ice after falling in the Nanaimo zone, gave V's a 3-1 second-period lead midway through the session on a play with Bob Coulter. Milburn also ended the scoring in the third period, taking a pass and beating goalie Don Medley.

CHL SUMMARIES

	P	W	L	T	F	A	Pts.
Nanaimo	15	9	3	3	76	50	.700
Victoria V's	10	6	4	0	43	39	.600
Merchants	11	4	5	2	41	45	.455
Navy	10	1	8	1	33	59	.150

Wednesday night scores: Merchants 4, Navy 8; Nanaimo 1; Victoria V's 4.

Merchants 4, Navy 8.

First period—1, Merchants, C. Coulter (Pischo) 3.55; 2, Navy, O. Coulter (Wannamaker, McLean) 5.07; 3, Merchants, T. Brown (Andrejkew) 7.54; 4, Navy, Wannamaker (O. Coulter) 9.55; 5, Navy, D. Brown (Quinn) 13.15; 6, Navy, D. Brown (Quinn, Neves) 14.12. Penalties: T. Brown 2.30.

Second period—7, Navy, R. Johnson (Wannamaker, Coulter) 3.00; 8, Merchants, T. Brown (Evans, Taylor) 12.31; 9, Merchants, T. Brown (Evans) 12.41; 10, Navy, Quinn (Neves, D. Brown) 13.18. Penalties: None.

Third period—11, Navy, Wannamaker (O. Coulter) 2.30; 12, Navy, Neves (D. Brown) 14.12. Penalties: None.

Nanaimo 1, Victoria V's 4.

First period—1, Nanaimo, Shamlock (Zuback) 5.58. Penalties: Carr and Milburn .55.

Second period—2, V's, Fowler (Gallant, Fogg) 3.25; 3, V's, D. Plensky (Gilchrist) 6.31; 4, V's, Milburn (B. Coulter) 10.32. Penalties: Jorgenson and Carr 4.41, Medley 11.00, Gilchrist 13.26.

Third period—5, V's, Milburn (Fogg, Green) 10.40. Penalty: Medley 13.27.

District Hoop

Biddy boys and midget and juvenile boys and girls from Sooke and Brentwood will meet in a three-game card of the Saanich and Suburban Basketball League Friday night in the Brentwood Community Hall.

Biddy boys will meet in the opener, followed by a midget girls' game and a juvenile boys' match.

Champions Favored in Table Tennis Tourney

Defending champions Eddie Ngai and Nancy Craig will be on deck seeking to retain their titles in the Victoria Table Tennis Association's annual three-day club championship tournament opening tonight at the Club Sirocco.

Stiffest opposition for the men's defending champion is expected to come from his brothers, Charlie and Art Ngai, and Gordon Chan, recent arrival from Hong Kong. It will be his first taste of local tournament play.

Tonight's draw follows:

7.00 p.m.—Ted Dawson vs. John Metcalf; George Faerber vs. Brian Hobbs; Beverly Gregor vs. Russel Long; May Lum vs. Mabel Lum; Bill Faulds vs. Don Wilkinson; George Clark vs. Alf Holmewood; Harold Yardley vs. Nita Sabell; Doug Morton vs. Ray Greenwood.

7.30 p.m.—John Metcalf vs. Martin Woods; Beverly Gregor vs. Ted Dawson; Robert Canova vs. Bill Faulds; George Faerber vs. Stan Sabell; Don Wilkinson vs. Charles Clarke.

8.00 p.m.—Will Jay vs. winner of Ted Dawson vs. John Metcalf; Will Jay and R. Lang vs. George Faerber and John Metcalf; Bee Gregor vs. June Lum; Betty Yardley and Gordon Chan vs. Nita Sabell and Stan Sabell; Wayne Chew and May Wong vs. Nancy Craig and Gunther Smuda.

8.30 p.m.—John Metcalf vs. Harold Yardley; Doug Morton vs. George Faerber; Ray Greenwood vs. Don Wilkinson; Gunther Smuda vs. Ted Smythe; Stan Sabell vs. Art Miller; Gordon Elworthy vs. Bob Canova; Ray Jay vs. Martin Woods.

HOCKEY
AT MEMORIAL ARENA
FRIDAY, DEC. 4
8.30 p.m.
COUGARS vs.
SASKATOON
Tickets on Sale at
CENTRAL TICKET BUREAU
817 Fort Street Phone B 2322
ALL SEATS RESERVED
$1 - $1.25 - $1.50 - $2.00
Children Under 15, 60c - 75c - $1

FREE Delivery!
BOTTLED BEER
Phone
G 4179
25c per dozen paid for empties. Please have them ready when the driver calls.
This advertisement is not published or displayed by the Liquor Control Board or by the Government of

Solid Comfort-Low Cost!
McLEOD RIVER
HARD COAL
Phone Your Dealer Today!

POLL NAMES DEMPSEY GREATEST OF ALL TIME

MILAN (AP)—Jack Dempsey, the Manassa Mauler who held the world heavyweight crown from 1919 to 1926, was voted the greatest prize fighter of all time in a poll of boxing journals in 22 countries.

Results of the poll were published Wednesday in the Italian weekly magazine Tempo. It said the vote was taken among leading boxing publications in Europe, Australia and the United States.

Dempsey was followed by four other Americans—Joe Louis, Sugar Ray Robinson, Henry Armstrong and Gene Tunney.

STANKY MAKES FORECAST

'The Brat' Expects Pitching Troubles

ATLANTA (UP) — "We're going to have pitching troubles all right," said St. Louis Cardinal manager Eddie Stanky, "but we'll be up among the leaders when the season ends."

Stanky, the peppery young manager who is going into his third season at the Cardinal helm, won't crawl too far out on the limb, but he said his club will be closer to the top than they were in 1953, when they finished in a third-place tie with Philadelphia at 22 games behind pennant-winning Brooklyn.

"I am still optimistic about the club, even though the pitching staff is not in the best of shape. We've got a lot of young talent, and if those boys come through we'll be right up there."

COMMON AILMENT

Stanky, who is affectionately known as "The Brat" to baseball men, said pitching troubles will be pretty common in the National League this season, and for that reason, he's not too worried.

"Outside of Milwaukee, I think all the rest of the clubs are going to be troubled with pitching. It seems like there just aren't too many good young throwers around."

One of the best in the National League was on Stanky's roster last year. Harvey Haddix, a 28-year-old lefthander who pitched his first complete season in the majors last year, led the Cardinal pitching staff with a record of 20 wins and only nine setbacks.

"Right now my pitching staff is wide open," said Stanky. "Haddix and Jerry Staley have the only sure spots and there's plenty of room left for good youngsters."

The 36-year-old St. Louis pilot said he expects some help from several promising minor league pitchers who will try out for the Cardinals. He is well satisfied with the rest of the team.

TIME OUT! By JEFF KEATE

"If you ask me, it's time she stopped trying to combine marriage and her career!"

Cellar Dweller Beaten Again

Barrett and Sons Transfer team went out in front by a handsome five-point margin in the standings of "B" division of the Victoria Table Tennis League by posting another win Wednesday night.

They hiked their lead points to 11 by beating last place Gordon's Sporting Goods, 32-16, at the Club Sirocco.

Morgan and Tucker took second place alongside B.C. Airlines by beating the airline crew, 45-27. Both have six points each.

Will Jay of Barrett and Sons was top scorer of the night with 11 victories. Bill McColl of Morgan and Tucker and George Faerber of the B.C. Airlines scored 10 wins apiece.

Individual scores follow:

Barrett & Sons Transfer—Mabel Lum 4, Don Vail 9, Gerry Woods 8, Will Jay 11. Total 32.

Gordon's Sporting Goods—June Lum 1, Newt Campbell 3, Bob Seitler 3, Sybil Irish, Ray Greenwood 3, Art Gamble 6. Total 16.

Morgan & Tucker—John Metcalf 9, Bill McColl 10, Brian Hobbs 8, Bob Reington 8, John Patterson 5, Ted Dawson 7. Total 45.

B.C. Airlines—George Faerber 10, Russel Lang 9, May Lum 3, John Scriggs, Soo Wong 5, Marg Muckle. Total 27.

	P	W	L	T	Pts.
Barrett & Sons Transfer	7	5	1	1	11
Morgan & Tucker	7	3	4	0	6
B.C. Airlines	7	3	4	0	6
Gordon's Sporting Goods	7	0	4	3	3

RUSSELL RELEASED

ATLANTA, Ga. (CP)—Portland Beavers of the Pacific Coast League Wednesday announced the release of outfielder Jim Russell, 34, to enable him to take a scouting job with Brooklyn Dodgers.

Stampeders Sign Leading U.S. Back

CALGARY (CP) — Calgary Stampeder football club officials are hopeful they have come up with a man who will fill the gap left with departure of John Henry Johnson to San Francisco 49ers of the National Football League.

It was announced Wednesday by team manager Bob Robinett that the club had signed Howard Waugh, a fullback, who was leading ground gainer in the United States in 1952 while playing with Tulsa University.

Waugh totaled 1,372 yards rushing in 164 carries for an average of 8.37 yards.

Macs Get Good Whack At Table Tennis Lead

Second-place Macdonalds Ltd. are making a strong bid to take over the lead in the senior league of the Victoria Table Tennis Association.

They improved their points Wednesday night by defeating the leading Sylvester U-Drive team, 17-15. It was the second defeat for the U-Drive crew.

Dowell's Cartage moved into a third-place tie with Robinson's Grocery by gaining a narrow 17-15 victory over Blue Bird Cabs, in fifth place. Butler Bros., on the bottom rung of the standings, took the measure of Robinson's Grocery, 18-14.

Scores follow:

Sylvesters (15)—L. Greenwood 6, Ted Smythe 5, Henry Smada 4, Doreen Evans.

Macdonald's (17)—W. Chew 6, G. Chan 7, H. Yardley 2, A. Yardley 2.

Robinson's (14)—W. Robinson 5, R. Morris 5, D. Southern 1, J. Stewart 3.

Butler Bros. (18)—F. Ngai 8, M. Woods 5, Sohan Singh 4, May Wong 1.

Blue Bird Cabs (15)—C. Ngai 5, G. Clark 3, B. Canova 4, B. Foulds 3.

Dowell's (17)—A. Ngai 6, D. Lowe 7, G. Fairburn 2, N. Sabull.

	W	L	T	Pts
Sylvester's U-Drive	7	2	0	14
Macdonald's Ltd.	5	3	1	11
Robinson's Grocery	4	5	0	8
Dowell's Cartage	4	5	0	8
Blue Bird Cabs	3	5	1	7
Butler Bros.	3	6	0	6

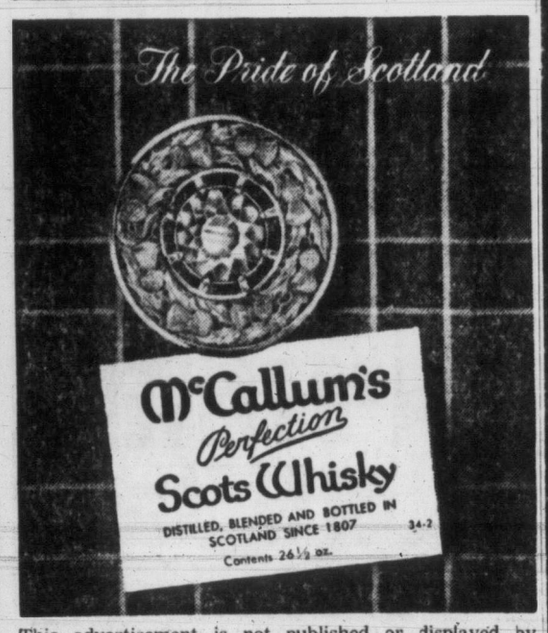

This advertisement is not published or displayed by the Liquor Control Board or by the Government of British Columbia.

Veterans Return To Spark Hawks

Chicago 3, New York 3

By THE CANADIAN PRESS

Sid Abel, old Bootnose himself, put on his skates Wednesday night for the first time this year. Al Rollins was back in the nets.

And for the first time in weeks, Chicago Black Hawks looked like a hockey club.

They only tied with New York Rangers 3-3 in their National Hockey League game, but still, that was better than the 9-0 and 9-4 thumpings they took from Detroit Red Wings last week-end while Rollins was out with chicken pox and Abel was coaching from behind the bench.

The Hawks, who have won only three games in 26 starts this season were inspired. They were winning until Wally Hergesheimer, the high-scoring right winger, tallied at 11.35 of the third period to tie it up.

Rollins, one of the hottest goal-tenders in the big time, turned back 32 shots, many of them on one-handed stabs. Although the 35-year-old Abel didn't score, he provided most of the drive as the Hawks fired 34 shots at New York netminder Johnny Bower.

FOURTH TIE

It was the only NHL game of the night and gave the last-place Hawks their fourth tie. It also gave the fifth-place Rangers 18 points, six behind Boston Bruins.

Hergesheimer beat Rollins 39 seconds after defenseman Al Dewsbury put Chicago in front 3-2 with his first goal of the year.

Larry Wilson scored twice for the Hawks in the first period. Don (Bones) Raleigh and Andy Bathgate accounted for the other New York goals.

Abel probably will go into the line-up tonight when the Hawks meet the Bruins. In two other games, the third-place Toronto Maple Leafs meet the second-place Canadiens in Montreal and the Rangers travel to Detroit for a game against the leading Red Wings.

HABS, LEAFS CRIPPLED

The Leafs and Canadiens are still having injury woes. Montreal's two star centres, highly-paid Jean Beliveau and veteran Elmer Lach, are doubtful starters.

The Leafs are down to one right-winger, Ron Stewart, and have only the line of Stewart, Ted Kennedy and Sid Smith intact. Out are right-wingers George Armstrong, Eric Nesterenko and Howie Meeker and left-winger Gord Hannigan.

NHL SUMMARY

	P	W	L	T	P	A	Pts.
Detroit	22	13	4	5	65	32	31
Montreal	25	14	9	2	59	50	30
Toronto	23	11	7	5	47	34	27
Boston	21	10	7	4	50	47	24
New York	22	7	12	3	50	67	18
Chicago	26	3	19	4	47	88	10

NEW YORK 3, CHICAGO 3

First Period: 1, Chicago, Wilson (Mortson) 5:51; 2, New York, Raleigh (Mickoski, Hildebrand) 13.01; 3, Chicago, Wilson (Conacher, Costello) 17.47. Penalties: Dewsbury 1.08, Murphy 6.52, Garsby 7.04, Chrystal 9.17.

Second period: 4, New York, Bathgate (Murphy, Buller) 16.36. Penalties: Gee 8.30, Buller 10.05, Costello 11.40, Bodnar 19.21 (misconduct).

Third Period: 5, Chicago, Dewsbury (Conacher) 10.56; 6, New York, Hergesheimer (Ronty) 11.35. Penalty: Reise 4.07.

Bombers Lead In Attendance

MONTREAL (BUP) — The eight teams of the Big Four Football League and the Western Interprovincial Football Union attracted more than 1,000,000 fans through the turnstiles this year, unofficial figures showed today.

The Winnipeg Blue Bombers, with a new $500,000 park capable of seating 17,000 fans, set the pace with a total attendance of 200,000. The western champion Bombers played 12 home games and averaged 16,000 per game.

The runner-up Edmonton Eskimos, with two good drawing cards in halfbacks Billy Vessels and Rollie Miles, attracted 186,000 fans. The last-place Calgary Stampeders drew 104,000 and the Saskatchewan Roughriders, who finished the regular season in second place, had an attendance of 90,000.

In the east, the Grey Cup champion Hamilton Tiger-Cats showed the way with 130,000 fans. The Montreal Alouettes, who finished the season in first place, attracted 120,000 customers. The defending champion Toronto Argonauts, with the largest park in Canada, drew only 109,500 while the Ottawa Rough Riders trailed in attendance with 109,000.

RACE RESULTS

BAY MEADOWS

First Race—
Kunee (Risley) ... $5.40 $3.20 $2.60
Mr. Tabasco (Shoemkr) ... 6.40 4.00
Our Vengeance (Hrmtz) 3.00
Time—1.12 1-5
Second Race—
Blue Mink (Longden) ... $8.50 $5.20 $3.60
Bound to Fly (Steed) ... 8.20 5.80
Mad Me (Trejos) 4.50
Time—1.11 4-5.
Third Race—
Tolerant (Shoemaker) ... $5.60 $3.80 $2.70
Junando (Simmons) ... 16.40 7.70
Fare Kid (Voizke) 3.40
Time—1.12 2-5
Fourth Race—
Nevada John (York) ... $18.70 $6.50 $4.60
Bull Rover (Voizke) ... 4.90 4.50
Scorser (Parnell) 11.60
Time—1.11.
Fifth Race—
Cinder Boy (Harmatz) ... $8.80 $2.90 $2.70
Similarity (Pearson) ... 2.30 2.20
Peranna (Ford) 4.20
Time—1.37 2-5.
Sixth Race—
Thanks Again (Longden) ... $7.70 $3.90 $3.20
Dina Bam (Harmatz) ... 5.00 4.10
Tut-Tut-Tootle (Ford) 4.20
Time—1.10 2-5.
Seventh Race—
Phil. D. (Vozik) ... $8.10 $3.90 $2.80
Lefty James (Longden) ... 4.30 3.00
Aegean (Risley) 4.70
Time—1.09 3-5.
Eighth Race—
Cyclone (Longden) ... $5.40 $2.90 $3.30
First Reader (Shoemkr) ... 5.40 3.80
Scoyl (Harmatz) 4.30
Time—1.45 1-5.

FAIR GROUNDS

First Race—
Lou Adams (Amstrng) ... $36.20 $1.440 $7.40
Flying Gypsy (Wickel) ... 5.20 3.20
Blazer Hornet (Clinch) 3.60
Time—1.15 1-5.
Second Race—
Cullerton (Bailey) ... $4.00 $3.20 $2.60
Highway (Craig) ... 9.60 6.40
Empty Pockets (Bohenko) 4.80
Time—1.14.
Third Race—
Luce Change (Wickel) ... $10.40 $6.60 $3.80
Final Edition (Basile) ... 15.80 7.20
Uncle Drew (Keene) 3.60
Time—1.37 2-5.
Fourth Race—
Grand Egyptian (Hkmn) ... $8.20 $3.80 $2.60
Little Bookie (Adams) ... 3.80 3.20
La Breeze (Baird) 3.60
Time—1.49.
Fifth Race—
Kay Russell (Baird) ... $6.40 $4.60 $2.80
St. Tammany (McLghlin) ... 23.20 9.00
Del Tex Maid (Hettinger) 3.00
Time—1.14.
Sixth Race—
Dean Cavy (Heckmann) ... $4.20 $2.60 $2.40
Just Us Girls (O'Neil) ... 2.60 2.40
Happy Queen (Wickel) 3.80
Time—1.12 2-5.
Seventh Race—
Little Captain (Bailey) ... $6.20 $3.80 $2.80
Lady Indian (Camp) ... 7.40 3.60
Torch of Iran (Lemons) 2.80
Time—1.48 4-5.
Eighth Race—
Crackice (Vasil) ... $4.40 $3.00 $2.60
Fighting Day (O'Neil) ... 3.80 2.80
Slo Moe (Baird) 3.40
Time—1.38.

Bisons Rally to Tie Providence

BUFFALO, N.Y. (AP)—The league-leading Buffalo Bisons staged a third-period comeback Wednesday night to earn a 2-2 standoff with the Providence Reds in an American Hockey League game.

Ed Slowinski opened the scoring for Buffalo in the first period, but Egan tied it up less than a minute later. The Reds made it 2-1 in the second period on a goal by Pete Kapusta. The Bisons' Gord Pennell tied the score with five minutes to play in the third frame.

FAST RELIEF FOR
RHEUMATIC PAIN
MINARD'S
"KING OF PAIN"
LINIMENT

AGGRESSIVE OAK BAY Whitney line-man, Larry Brownlee will be at a tackle spot Saturday when City All-Stars meet league champion Navy in a benefit Canadian football game at Macdonald Park at 2.30. All proceeds from the game will go to the injured players' fund.

Opening Games Slated Tonight In Curling Draw

Opening games in the second round of the Victoria Curling Club's regular draw will be played tonight at the curling rink.

Tony Gutoski, who piloted his rink through the first round of play without a defeat, will meet Frank Petursson.

Draw follows:

6.45 DRAW
Ice
4—Petursson vs. Gutoski.
7—Walkey vs. Gordon.
5—Bullock vs. Dunatan.
6—Maysey vs. Thornley.
1—Perlette vs. K. C. Lawson.
3—Burdon vs. Garroway.
2—Rumple vs. Pick.

9.00 DRAW
1—Hale vs. Beacom.
5—Rev. Roberts vs. McGillivary.
7—Cooper vs. Menelily.
8—L. A. Roe vs. Sellars.
3—McKay vs. Gates.
4—Kilgour vs. Knight.

PEDEN GETS POST

LOS ANGELES (AP) — The Los Angeles baseball club announced Wednesday that catcher Les Peden has been assigned to Des Moines in the Western League as player-manager.

KITCHENER SPORTSMEN MAY SAVE TEAM

Shirts Hanging in Balance

KITCHENER, Ont. (BUP) — The fate of the Kitchener-Waterloo Greenshirts was expected to be decided today with either the Shirts continuing in the OHA or with their players dispersed among junior teams in Quebec and Ontario.

The Ontario Hockey Association subcommittee has acted on a request from the Junior A Council and refused to grant transfers to any Kitchener players to perform in the Quebec League. It was believed the full OHA executive would uphold this ruling.

Tony Gregg, OHA president, said last night the decision probably would be made late today. Most of the players were already ticketed for Quebec province.

"I understand Frank Selke (general manager of the NHL Montreal Canadiens) will permit a Kitchener group to operate the team for $13,000," Gregg said at his Wingham home. "If the Kitchener sportsmen raise that money the team will continue to operate as it has. If not the Canadiens will move in.

Gregg didn't think it would be an easy task to raise $13,000. "Some think it is a dream and some others seem to think it can be done," he said. "But I think any buyers should be prominent citizens. They would have to have a background in sports to make it go."

In this city there were doubts that the money could be raised, but the local newspaper carried an advertisement in Wednesday's issue appealing to the general public to help.

Selke said Wednesday that he couldn't understand why the OHA teams were so perturbed. He said Ontario clubs had been raiding other junior teams across Canada for years, and they shouldn't object too strongly when other branches resort to the same thing.

Rosewall, Hoad in Final

MELBOURNE (CP) — Australia's youthful Davis Cup stars today advanced to the singles final of the Victoria state tennis championships.

Top-seeded Ken Rosewall downed George Worthington, 6-1, 2-6, 6-0, 6-1, and Lewis Hoad whipped Rex Hartwig, 2-6, 6-4, 6-3, 6-4, in today's all-Australian semifinals after earlier elimination of the American contenders.

The top U.S. entries, Vic Seixas and Tony Trabert, were knocked out after matches in which tempers flared both among the spectators and the American players over a number of foot-fault decisions.

HOCKEY SCORES

NATIONAL LEAGUE
Chicago 3, New York 3.
AMERICAN LEAGUE
Providence 2, Buffalo 2.
Hershey 4, Pittsburgh 2.
QUEBEC LEAGUE
Montreal 4, Quebec 5.
Chicoutimi 1, Springfield 3.
Sherbrooke 1, Ottawa 3.
MANITOBA JUNIOR
Brandon 3, Winnipeg Monarchs 2.
WESTERN JUNIOR
Calgary 1, Edmonton 10.
MARITIME MAJOR
Sydney 3, Glace Bay 4.
Charlottetown 3, Halifax 8.
PROVINCIAL LEAGUE
St. Hyacinthe 3, Lachine 4.
Cornwall 3, Ste. Therese 2.
QUEBEC JUNIOR
Jonquiere 3, Montreal Canadiens 7.
ONTARIO JUNIOR A
Barrie 1, Toronto Marlboros 3.
Kitchener 0, Toronto St. Michael's 10.
NORTHERN ONTARIO SENIOR
Pembroke 2, Sault Ste. Marie, Ont., 0.
ONTARIO SENIOR A
Kitchener 4, Chatham 2.
INTERNATIONAL LEAGUE
Troy 1, Toledo 4.
Milwaukee 1, Marion 5.
WESTERN LEAGUE
Vancouver 2, New Westminster 4.
Seattle 1, Saskatoon 4.
Edmonton 3, Calgary 1.
WESTERN INTERNATIONAL SENIOR
Nelson 6, Spokane 2.

Percy Scurrah X
FOR MAYOR
Inserted by Scurrah Campaign Committee

Practical Christmas Gifts
FOR THE OUTDOOR MAN OR WOMAN
"Coleman" Gasoline Camp Stoves and Lanterns
"Primus" Boat and Camp Stoves
4-Man Cooking Outfits, 12 and 14 Pieces
Air Mattresses, Sleeping Bags and many other practical gifts
F. JEUNE & BRO. LTD.
CANVAS GOODS—Est. 1886
570 JOHNSON ST. PHONE G 4632

What a Beauty for $20 a Month

. . . and no payments until Next Year!

Faced with the possibility of a large repair bill on your present car? . . . Then why not trade it in on this December Special at Empress Motors, a gleaming 1947 PLYMOUTH 4-Door Sedan with glistening grey paint, Custom Heater, and upholstery like new. With your present car in trade you can drive this Plymouth away today, and not pay a penny until way into next January. What's more if you need a little extra cash for Christmas we can fix that up for you too . . . so better not delay, see us today at Empress Motors Ltd., 900 Fort Street at Quadra thru' to View.

NOTICE TO SHIPPERS

★ Commencing December 1, and through January 31, 1954, our sailings from Vancouver to Victoria will leave at 5 p.m. on Tuesdays and Thursdays and at 12 noon Saturday.

★ Sailings from Victoria to Vancouver will leave at 5 p.m. Mondays, Wednesdays and Fridays.

VANCOUVER BARGE TRANSPORTATION LTD.
Foot of Fort Street, Victoria, B.C.
Phone Beacon 2155 - 2156

Gift Food Parcel TO BRITAIN for Christmas

the FALSTAFF
1 lb. tin Creamery BUTTER
1 lb. tin BRISKET OF BEEF
15½ oz. tin Cubed BEEF
5 oz. tin Boned TURKEY
6 oz. tin MUSHROOM SAUCE
14 oz. tin CHICKEN BROTH
29 oz. tin PEACHES
30 oz. tin Del Monte PINEAPPLE
1 lb. seedless RAISINS
1 lb. SHORTENING
½ lb. Ceylon TEA
8 oz. tin Alaska RED SALMON
8 oz. HARD CANDY
1 lb. tin MINCEMEAT
1 lb. tin CHRISTMAS PUDDING
2 lb. tin Rich FRUIT CAKE
only $10.00
CHRISTMAS DELIVERY GUARANTEED
The exceptional value of this 22 lb. Parcel of the finest quality foods for only $10.00, including delivery to Britain by fast-freight, is demonstrated by the fact that postage alone would be $3.52. Need we say more!
SEND TODAY FOR CATALOGUE OF OTHER QUALITY GIFT FOOD PARCELS
BIRCHAM NEWTON CO. LTD.
4298 St. Catherine St. West, Montreal

NOW! Find out why

is the world's largest selling HAIR DRESSING!

More men buy BRYLCREEM than any other hair dressing . . . know *why?*

. . . Because BRYLCREEM *instantly* improves your appearance, makes your hair look richer, healthier, more attractive! . . . Because BRYLCREEM *conditions* as it grooms! You'll say "—it's the finest hair dressing I've ever used!" Get a package at your drug counter today. Always ask your barber to apply BRYLCREEM. See *for yourself* why BRYLCREEM is the world's largest selling hair dressing!

- *Super-concentrated* to give more for your money—goes further than *any other* cream hair dressing.
- Grooms *perfectly;* hair stays well-groomed *all day.*
- Not greasy, not sticky, contains no alcohol.
- Acts as a scalp cleanser.
- Neutralizes perspiration acids—helps keep your hair clean and fresh.
- Relieves dryness; with massage, removes loose dandruff.
- *Quickly* spreads throughout hair—keeps it soft, lustrous, healthy-looking.

8-52

THE SMART LOOK IS THE BRYLCREEM LOOK

Tune in—"I Was a Communist for the F.B.I."—CJVI, Wed., 7 p.m.

TODAY'S STOCK QUOTATIONS

James Richardson & Sons
A. E. Ames & Co.

T. H. Burns & Co. Ltd.
Investment Dealers' Assn.

Hagar Investment Ltd.
H. A. Humber Ltd.

VANCOUVER—NOON

	Bid	Asked
Altex	23	28
A P Con	28	32
Amalgamated	10	12
Anglo-Canad	485	500
British Pete	6	6¾
Britalta Pete	390	—
C & E Cof	—	11¼
Calnorth	26	32
Calvan Con	340	—
Cent Leduc	175	—
Charter Oil	126	135
Del Rio	142	150
Fargo	—	160
Fed Pete	400	—
Gas Explor	65	70
Gen Pete	520	570
Gen Pete A	500	525
Hargal Oil	6	7
High Crest	20	25
Highwod Sar	12	—
Home Oil	835	—
Long Island	16	—
McD Segur	14	16
Mercury	11	13
Mill City	29	32
New Contin	57	65
New Super	205	225
Okalta	182	190
Pacific Pete	860	900
Peace River	570	—
Roxana	15½	17
Royal Canad	10½	11½
Share Oil	7	—
Spooner Oils	20	—
Sunset Oils	27	33

	Bid	Asked
Trans Emp	210	215
Trans Moun	19	20
Vanalta	21½	25
Vantor Ex	25½	26½
Yankee Prin	59	60
York Oil	17	21
MINES		
American Sd	7	10
Beaver Ldge	66	68
Bralorne	300	315
BRX (1935)	1	2
Canusa Carib	4	6
Caribou Gld	90	100
Cinn Coll A	23	—
Congress	3½	4
Cronin Bab	6	8
Dorreen	5½	7
Estella	21½	23½
Gnt Mascot	45	50
Grandview	—	25
Hamil	10	13
High Belle	34	36
Indian	3	5
Island Mont	24	—
Koote B Mis	3½	4
Nat Exp	28	30
Nesbitt Lab	210	220
Pac Eastern	11	15
Pac Nickel	67	70
Pend Ore	—	440
Pioneer Gld	150	155
Premier Bfdr	5½	6½
Privateer	3	4
Quatsino Cp	20	22
Red Hawk	3	4
Reeves McD	—	145

	Bid	Asked
Rix Athbsk	132	140
Sheep Creek	50	65
Silbak Prmir	11	12
Silvan Cons	20	—
Silver Ridge	9	—
Silver Stand	70	80
Spud Valley	—	3½
Suquash	20	30
Taku River	5	—
Taylor Bdge	27	30
Utica	—	2
Vananda	2	3
Van Roi	4	5
West Expirtn	—	32
West Tasin	75	82
INDUSTRIALS		
Alberta Dist	200	210
Do VT	200	210
BCP Prdcts	525	550
BC Power A	17¾	18
BC Telephn	35½	36
BC Turf	75	80
Can Collier	490	505
Cap Estates	25½	26
Coast Brew	375	380
Con M & S	25	25¼
Grdn & Blva	75	80
Inter Brew	460	475
MacMillan B	18½	18½
Neon Prdcts	19	20
Pacific Coyle	70	—
Powell River	25¼	25½
Sidney Roof	16	—
Sun Publish	26	—
Westm Pp B	12½	13

NEW YORK—CLOSE

Allied Chemicals	74¾	Eastman Kodak	45½	Philadelphia Elec	32¼
American Can	39¼	Erie RR	17⅛	Penn Railway	18
American Smelter	30¼	General Electric	91	Procter Gamble	69¼
Amer Tel & Tel	157½	General Foods	61	Public Service	25⅝
American Tobacco	66	General Motors	60⅛	Radio	23¾
American Woolen	15¾	Goodyear Tire	52¾	Republic Steel	48¾
Amer Gas & Elec	32⅝	Great Northern	48¼	Schenley Distillers	22⅛
Anaconda Copper	31¼	Gulf Oil	44⅝	Standard Calif	53¾
Atchison Topeka	98	Houston L & P	28	Standard NJ	72⅝
Amer Home Prod	46½	Int Harvester	28¼	Sears Roebuck	62⅝
Atlantic Coast Line	91½	Int Paper	83⅝	Sunray Oil	17
B & O Railway	21¾	Int T & T	42	Socony Vacuum	35⅛
Beth Steel	51⅝	Int Nickel	36¾	Southern Pacific	38½
Columbia Gas	12½	Johns-Manville	64¼	South Calif Edison	38
CPR	23⅝	Kennecott Copper	65¾	Texas Corp	55⅝
C & O Railway	34½	Loews Theatre	12⅞	Union Carbide	71⅞
Chrysler	62⅝	Natl Distillers	19¼	Union Pacific	109⅛
Con Edison	41⅝	NY Central	20	United Aircraft	42½
Corn Products	74¼	Norfolk Western	41½	US Steel	39½
Detroit Edison	29⅛	Northern Pacific	33⅝	Westinghouse E	51⅞
Dupont	108	Ohio Oil	56	Woolworth	43⅞
Delaware & Hudson	46¼	Pac Gas Electric	39⅝		

MONTREAL-TORONTO INDUSTRIALS

Abitibi com	16⅝	16⅞	Cm Alcohol	275	375
Do pfd	25¾	26	Do pfd	—	6
Acadia Atlan	6	6¼	Cons M-S	24¾	25
Do A	17⅝	18	Con Paper	41¾	42
Do pfd	99	100	Consmr Gas	16⅛	16⅝
Agnew-Surp	7⅞	8½	Consm Glass	24½	25
Algoma Steel	37	37½	Corby's A	10¼	10½
Aluminium	48	48½	Do B	9½	12
Do pfd	103⅛	104½	Cosmos Imp	9½	10
Anz-Nfld-Dev	7⅞	8⅛	Craig Bit	425	440
Argus Corp	12	12¼	Crown Zeller	34	34¼
Do pfd	81½	83	Davis Lthr A	15⅛	15⅝
Asbestos Cor	24⅝	24⅝	Do B	5	5½
Aswn Hwde A	12½	—	Distl-Seagrms	28¼	28½
Do B	16	16	Dom Bridge	72	73
Atlas Steel	13⅞	14½	Do Fdry-Stl	15	15¼
Bathurst A	40	41	Do pfd	98¾	99
Do B	17	22	Dom Glass	71	75
Beatty Bros	7¼	7½	Dom Stores	18⅞	19
Bell Tel	39¼	39⅝	Do Magnasm	12½	12¾
Blue Ribbon	—	19½	Do Steel-Cl	10¾	11¼
Brtld Cord A	14	14½	Do Tar-Chem	8	8¼
Do B	7	8	Do pfd	20¼	20½
Brazil Tract	8½	8⅞	Dom Textile	7¾	8
B-A Oil	20¼	20⅝	Do Woollen	255	300
BCE 4½ fd	78	79	Donahue Bro	15	15½
Do 4¾% pfd	91¼	92	Dow Brew	18	18½
Do 5% pfd	—	49	Dryden Pper	57	—
BC For Prdts	5⅝	5½	Eddy Ppr A	22	22½
BC Pack A	13	15	Estabrook pf	19	20
Do B	8½	—	Famous Ply	20⅞	21½
BC Power A	18	18½	Fam Players	20¾	21½
Brown Co	8¼	8⅝	Fedl Grain	19½	20
Do 1st pfd	87	89	Fleet Mfg	105	110
Do 2nd pfd	49¼	49¾	Ford Cda A	63½	64
Bruck Mills A	11	12	Cdn Loco	12	12¼
Do B	450	500	Fraser Co	16	16½
Bldg Product	35	36	Do pfd	101	102
Brlgtn Steel	19½	20	Gatineau Pwr	20½	20¾
Burns & Co A	51½	54	Do 5% pf	102½	104
Do B	41	42	Gen Dynamic	35½	35¾
Burd Drydk A	7¼	—	Gen Motors	58¼	58¾
Cda & Dm Sg	17	17½	Gen Stl Wrs	—	16½
Cda Cement	83¼	84	Goodyear Tr	99	100
Do pfd	28¼	28½	Do pfd	48¼	—
Cda Iron Fdr	19	19¼	Gt Lks Paper	19⅝	19⅞
Cda Malting	51	52½	Do A pfd	49¾	50½
Cda Nor Pwr	11⅛	11½	Gt W Coal A	6½	—
Cda Pack A	37	—	Do B	5	6
Do B	30½	32	Gyp L & Alab	34	34¾
Cdn Farm	57	57½	Trans-Cda C	370	400
Canada Ss	78½	80	Hamlin Bdge	19	19½
Do pfd	49¾	50	Hamlin Conn	17⅛	17⅞
Cn Wr & W B	68	68½	Harding Crpt	8½	9
Cdn Brews	20¾	20⅞	Hayes Steel	33¾	34
Cdn Canners	28¼	29	Hnd Dauche	27	28¼
Cdn Cr & Fdr	17⅞	18½	Hwrd Smith	26	—
Do A	19	19½	Imp Oil	28½	28¾
Cdn Celanese	24¾	25¼	Imp Tobacco	10½	10⅝
Do $1.75 pfd	30	35	Do 4% pfd	6⅛	6½
Do $1.00 pfd	—	19¾	Indst Accept	33	33¼
Cdn Ch & Cl	8⅝	8⅞	Do 2% pfd	33½	33¾
Cdn Dr & Dk	—	53	Int Bronze	5¾	6
Cdn Gen El	545	570	Do pfd	16	—
Cdn Gen In	23¼	23½	Int Mils A	33	33½
Cdn Industs	37½	37¾	Int Nickel	35¾	36
Cdn Loco	13	17	Int Paper	52½	53½
Cdn Oil	12	12¼	Int Pete	19¾	19⅞
CPR	22¾	23	Int Utilities	28½	29
Cdn Vickers	18¼	18¾	Kelvinator	22	22½
Cd Wst Lum	10¼	11	Labatts	17	17⅞
Cdn Wstghs	64	67½	Lk of Woods	28	29¼
Chatco Stl	425	600	Lang	9¼	9½
Do pfd	6	6½	Laura Secd	13¾	14¼
Chrysler	60½	62	Loblaw A	37¼	37½
Cockshut Pl	10⅝	10¾			

Do B	39½	41	Nw Dickson	280	287
Ldn Hsry A	6	7	Nw Goldvue	19	20
McMillan B	18½	18⅝	Nw Hugh Mal	8½	9
Mpl Leaf Mill	7½	7⅞	Nw Lazuerre	8	8¼
Massey Harris	7⅞	8	Newlund	18	20
Maxwell	5⅝	5¾	New Mosher	45	47
McC Front	27¼	27¾	Nw Larder	210	212
Do pfd	90	92	Nisto	8½	9½
Mrcry Mills	10¾	11	Noranda	62½	62¾
Milton Brick	95	125	Norlartic	12	14
Mdrn Cnstrs	13	13¾	Normetals	255	265
MO Paper	28	28¼	Nr Denison	7¾	8
Monarch Knit	8	10	North Inca	15½	16
Montreal Lo	14	14¼	O'B Gold	61	64
Moore Corp	24	25	O'L Mat	16	18
Nat Drug	9¾	10	Ont Pyrites	80	87
Do pfd	11½	11¾	Osisko Lake	41	45
Nat Grocers	11¼	11⅝	Pamour Porc	65	67
Nat Hosry A	7¼	9¾	Paymaster	30	32
Do B	7¼	7½	Pend Oreille	425	440
Nat Stl Car	27¼	27½	Press Metals	9½	9½
Niagara WW	—	33	Price Bros	33¼	33⅞
Ogilvie Flour	31	35	Ryan Silk A	15	15¼
Ontario Steel	21⅞	22	Do B	325	425
Orange Csh	325	330	Russell Indus	17½	17¾
Page Hersey	69	70½	St Lawr Corp	38⅝	38½
Penmans	48	50	Shwngn Com	39¾	40¼
Powell River	25¼	25½	Shea's Br A	17	17½
Power Corp	34¾	35	Do B	34¼	34⅞
Press Metals	9½	9½	Sicks Br VT	24¾	25
Price Bros	33¼	33⅞	Sld Dairies A	10	10¼
Ryan Silk A	15	15¼	Simpson's	14⅝	14½
Do B	325	425	Southam Co	28½	29
Russell Indus	17½	17¾	Stand Paving	21	21½
St Lawr Corp	38⅝	38½	Do pfd	41	43
Shwngn Com	39¾	40¼	Stan Brock A	6½	8½
Shea's Br A	17	17½	Stedman	18	19¾
Do B	34¼	34⅞	Steel of Cda	30½	31¼
Sicks Br VT	24¾	25	Supertest Com	—	15½
Sld Dairies A	10	10¼	Tamblyn	36	37
Simpson's	14⅝	14½	Taylor Prsn	8	8½
Southam Co	28½	29	Do pfd	10¾	10¾
Stand Paving	21	21½	Tip Top Tlrs	—	17
Do pfd	41	43	Tradrs Fin A	31¼	31⅝
Stan Brock A	6½	8½	Do B	92	99
Stedman	18	19¾	Tri-Tor	82	85
Steel of Cda	30½	31¼	Union Gas	31¾	31⅞
Supertest Com	—	15½	Unitd Corp A	27	28
Tamblyn	36	37	Do B	12	12¼
Taylor Prsn	8	8½	Unitd Fuel A	57¼	57½
Do pfd	10¾	10¾	Do B	23	24
Tip Top Tlrs	—	17	United Steel	17½	18
Tradrs Fin A	31¼	31⅝	Hrm Walker	48½	48⅞
Do B	92	99	Westeel	20¼	20⅝
Tri-Tor	82	85	W Cda Brew	17	19½
Union Gas	31¾	31⅞	West Grocers	—	54
Unitd Corp A	27	28	Do A	35½	36
Do B	12	12¼	Geo Weston	34	34½
Unitd Fuel A	57¼	57½	Do pfd	95½	95⅞
Do B	23	24	Wpg Gas	8¼	8¼
United Steel	17½	18	York Knit A	295	350
Hrm Walker	48½	48⅞	**BANKS**		
Westeel	20¼	20⅝	Montreal	36¾	37
W Cda Brew	17	19½	Toronto	42¾	43
West Grocers	—	54	Nova Scotia	43¾	44
Do A	35½	36	Commerce	32½	32½
Geo Weston	34	34½	Dominion	32	32½
Do pfd	95½	95⅞	Royal	37½	38½
Wpg Gas	8¼	8¼			
York Knit A	295	350			
BANKS					
Montreal	36¾	37			
Toronto	42¾	43			
Nova Scotia	43¾	44			
Commerce	32½	32½			
Dominion	32	32½			
Royal	37½	38½			

TORONTO MINES

	Bid	Asked
Akaticho Yk	86	87
Amer YK	21	24
Anacona Ld	285	290
Anglo-Huron	13¼	13½
Ankeno	10	10½
Armistice	14¼	16
Ascot Metals	50	55
Aumaque	11	12
Bagamac	15½	16½
Barnat	132	136
Barvue Mn	150	159
Barymin	141	150
Base Metals	16	17
Bevcourt	29	30
Bobjo	26	27
Bralorne	305	325
Brewis RL	7½	8
Broulan	215	220
Buffadison	6½	7½
Buffalo Ank	67¼	70
Buffalo Con	14	15
Buffalo RL	5	6
Bulldog Yk	11½	12¾
Campbell C	310	315
Campbl RL	690	700
Cassiar	650	660
Cen Patricia	75	80
Chesterville	33	34
Chimo	112	116
Citra-Lartic	7	8
Coch Willans	70	79
Coniaurum	43	48
Con Dis Yk	208	209
Cons Howey	87	90
Conwest	375	390
Crowshore	8	9
Delnite	110	115
Delta Mins	16	17¾
Dome Mines	15	15⅝
Donalda	61	64
East Rim	89	92
Ea Sullivan	375	385
East Metals	127	134
Elder	40	43
Estelle	20	22
Eureka	70	75
Falconbridge	15½	15¾
Fronsiher	450	460
Gt Yelwknf	835	850
Gods Lake	80	85

	Bid	Asked
Goldale	26½	28½
Gt Manitou	150	153
Goldcrest	16½	22
Graham Bs	23	35
Gunnar Gl	905	915
Hard Rock	10¼	10⅝
Harricana	11	13
Hasaga	20	21
Headway	22	25
Hela	5⅛	5½
Hollinger	12	12¼
Homer Yk	24	25
Hosco	4½	5½
Hudson Bay	41	42
Inspiration	190	205
Jacknife	7	7½
Jack Waite	8	9½
Jaculet	10	11
Joburke	13	14
Joliet Queb	38	40
Kayrand	6	7
Ker Addison	17½	17¾
Keyboycon	9	9½
Kirkland Lk	37	40
Labrador	800	810
Lk Dufault	66	68
Lk Lingman	16½	21½
Lake Osu	21	24
Lakeshore	590	610
Lans Cadil	6½	7
Lavalle	6¼	6½
Leitch Gd	38	60
Lt Long Lk	46	54½
Lomega	4¾	5
Louvicourt	13	15¼
Man & East	3¼	3½
Macassa	145	155
McDonald	55	60
Macfie Exp	13	16
Mackeno	27	28
McL Cocksh	126	130
Madsen RL	175	180
Magnet	9½	10½
Mal Gldflds	136	138
McIntyre	53½	54¼
Mexsal	3	3½
Ming Corp	30	34
Moneta	41	42
Negus	10¼	10½
Nes Labine	211	220
Nw Columet	60	62

	Bid	Asked
Nw Dickson	280	287
Nw Goldvue	19	20
Nw Hugh Mal	8½	9
Nw Lazuerre	8	8¼
Newlund	18	20
New Mosher	45	47
Nw Larder	210	212
Nisto	8½	9½
Noranda	62½	62¾
Norlartic	12	14
Normetals	255	265
Nr Denison	7¾	8
North Inca	15½	16
O'B Gold	61	64
O'L Mat	16	18
Ont Pyrites	80	87
Osisko Lake	41	45
Pamour Porc	65	67
Paymaster	30	32
Pend Oreille	425	440
Pickle Crow	100	110
Pioneer Gd	151	155
Placer Dec	27	27½
Que Manitou	74	78
Quemont	14½	15
Radiore	85	90
Rvs Macd	135	148
Rix-Atha	132	134
San Antonio	148	155
Sker Gordon	450	460
Silanco	17	18
Slv Miller	70	75
Starr Olsen	12	14¾
Steeloy	11	12
Steeprock	685	690
Sullivan	190	195
Sylvanite	111	114
Tk Hughes	194	200
Thompson-L	14½	15
Ud Asbestos	360	380
Ud Keno Hl	680	700
Up Canada	101	105
Ventures	15¾	15⅞
Wte Amulet	960	980
West Ashley	16	18
Wstbrk Gold	6½	7½
Wrt Hayes	172	177
Yale Lead	25	30
Yellvkfe B	120	124
Yukeno	14	15

TORONTO OILS

Sales		High	Low	Close
3100	Albermont	130	—	130
100	Amurex	—	—	11¼
1100	Anchor	—	—	8
2028	Anglo Canadn	500	485	500
3300	Bailey Selburn	345	325	340
177000	British Empire	45	38	45
8600	Britalta	405	395	405
550	Calgary & Edm	—	—	11
1000	Calnorth	30	29¾	30
1825	Calvan Cons	400	395	400
650	Can Oil Lands	380	370	370
6740	Can Southern	990	930	950
500	Can Admiral	—	—	40
115	Can Atlantic	—	—	395
1700	Can Decalta	—	—	55
2000	Can Devonian	—	—	65
25	Can Oil	—	—	12
2400	Central Leduc	175	170	175
2950	Charter Oils	131	125	131
3800	Cons Allanbee	31	30¼	31
50	Cons Cordasun	—	—	47
10900	Cons Peak	22	20½	20½
1950	Del Rio	148	141	144
6500	Devon Leduc	204	199	200
500	Dragon	—	—	32
500	Duvex	—	—	26½
5100	Fargo Oil	160	156	156
2000	Federated Pete	405	395	400
6700	Gas Explortn	69	65	65
200	General Pete	555	550	555
600	General Pete A	520	510	520
550	Great Plains	650	635	635
200	Gridoil	—	—	625
1509	High Crest	23	21½	21½
820	Home Oil	840	830	840
400	Husky	—	—	700
4000	Hycharger	12	10½	12
1811	Inter-Prov. Pipe	20⅝	20¼	20¼
600	Jet	—	—	18
100	Jupiter	—	—	146
2000	Kroy	117	115	117
12300	Landover Oil	17	16	16
1500	Long Island	—	—	15
2600	Marigold	41	40	40
10500	Mid Continent	76	72	76
500	Mill City	—	—	185
1000	National	163	160	162
23153	New Brit Dom	214	205	210
4150	New Devon	21½	20½	21½
1000	New Pacalta	—	—	5½
150	New Superior	—	—	205
2833	Norpax	10½	10	10
200	North Canadian	—	—	178
2000	Oil Selections	—	—	8
3000	Okalta	185	180	180
270	Pacific Pete	—	—	875
24600	Pan Western	40½	34	40
42800	Petrol O & G	47	44	47
3800	Ponder	130	125	130
5500	Reef Pete	9	8	9
4800	Rio Prado	48	45	48
2600	Roxana	16	15½	16
1600	Royalite	—	—	12½
100	Rundle	12½	12	12
3000	Scurry	138	131	131
450	Security Free	200	196	199
500	Spooner	—	—	22
18450	Sweetgrass	34½	32½	33
2700	Trans Empire	215	210	210
4800	Trans Era	47	45	45
676	Tran Mountain	19½	19	19
29900	United	100	91	94
19300	Triad	273	267	283
2000	Wst Homestead	70	68	68
235	Wst Leasehold	475	465	475
12900	Wilrich	57	55	57

Closing Averages

Dow Jones closing stock averages:

30 industrials	283.25, up .44
20 rails	98.52, off .36
15 utilities	52.97, up .19
65 stocks	108.00, up .05

Shares: 1,740,000.

Toronto closing averages:

Industrials	311.97, up 0.79
Golds	67.40, off 0.08
Base Metals	145.19, off 0.23
Western Oils	90.32, up 0.39

Shares: 3,733,000.

Montreal closing averages:

Industrials	185.80, up 1.00
Utilities	94.20, unchd.
Golds	49.55, up 0.71
Pulp, Papers	781.00, up 1.91

Shares: 311,900.

MARKETS SUMMARY

Toronto Prices Mostly Better; Oils Stronger

TORONTO (CP) — Most price groups were higher in moderate trading toward the close of today's stock market.

Industrials retained their previous lead followed by base metals and western oils. Golds slipped. Uraniums were mixed.

Utilities, banks, steels, and foods were the highest industrial groups as papers, and liquors slipped from their earlier gaining positions.

Golds made their slight loss as seniors and holding companies were steady and juniors showed a small loss.

Base metal seniors showed an upward trend with Waite Amulet gaining 25 cents to lead.

Uraniums were active with Radiore gaining 30 cents and Baska up 19 cents.

Western oils were also stronger as Canada Southern led with a 50-cent rise and a majority of others followed.

Wall St. Still Advancing But Rough in Spots

NEW YORK (AP)—The stock market was higher today, continuing its advance on recent days, but it ran into spots of rough going.

Steels were active and higher. Motors were laggard. Railroads made an attempt to rally but the effort didn't get very far. Tobaccos perked up after having been the target of recent selling.

Canadian stocks were mixed. Canadian Pacific gained ¼ and Dome Mines advanced ⅛. International Nickel and Hiram Walker each slipped ⅛.

Lake Shore, Giant Yellowknife and Royalite Oil, Canadian issues, on the American stock exchange, were unchanged.

United Oil Is Forenoon Feature

United Oil held the spotlight this forenoon on Vancouver stock exchange. Opening at 95, the stock dropped to 93 on transactions totaling 7,400 shares, but by noon the bid was back to 95 cents, with offerings at 99.

Canadian Collieries Ltd. again was active, 6,630 shares changing hands. Noon quotation was 4.90-5.05, unchanged from the opening. But during the forenoon the stock slid down to 4.50 then climbed, in a 15-minute rally, to $5.

York Oil traded 4,000 shares at 17 and was 17-21 at noon.

Montreal Ahead But Featureless

MONTREAL (CP) — Prices followed a forward but featureless path on the stock market today. Trading was slow.

Papers, miscellaneous industrials, senior metals, steels and banks were better. Utilities, carriers and senior oils were mixed.

The mining section inched forward during quiet trading.

Western oils continued to show a mixed pattern. Merrill Petroleums was off 10 cents. Trican, Tri-Tor and Gaspe were slightly better but Phillips and Antone were lower.

CGE Holders To Get $550 Per Share

GE Offers $100 Above Market

NEW YORK (CP)—General Electric Co. has offered stockholders of Canadian General Electric Co. Ltd. $550 a share in Canadian funds, or equivalent, for the less than 9,000 minority shares still outstanding.

The General Electric Co. announced the move in a letter to officers of the Canadian company, signed by Ralph J. Cordiner, GE president. The American offer includes payment of transfer taxes.

GE now holds about 96 per cent of the outstanding common stock of CGE, which has 188,845 shares issued.

While there has been little recent trading, CGE stock has moved during 1953 in a range of about $430 to $460 on the Toronto stock exchange.

Shareholders who accept the GE offer may take the equivalent of $550 a share in whole shares of the parent company, and any differences would be paid in cash, the letter said. The regular $2 and $4 extra dividends, declared by CGE payable Jan. 2, 1954, to shareholders of record Dec. 15 also will be paid to any shareholder who transfers his shares to GE prior to the record date.

TV Sales Here Soar Sharply

Television sales in Greater Victoria shot upward in October, BC Electric dealer services section reports.

October TV sales on Vancouver Island totalled 321 sets compared with 131 in September and 87 in October, 1952.

Similar comparison for Mainland is: October, 586 sets; September, 332; October, 1952, 59.

Increase in TV sales has hardly affected radio-set sales, BCE's statistics reveal.

Vancouver Islanders bought 361 radios in October, compared with 266 in September, October, 1952, radio-set sales totaled 459. On the Mainland radio sales in October totaled 1,194, nearly double the 620 sets sold in September and 107 more than the October, 1952, figure, 1,087.

Prediction that TV sales on Vancouver Island will continue to increase is made in BCE dealers' section December bulletin. "There's more to come," the bulletin tells retailers, pointing out that KOMO-TV now has a "strong signal and good coverage on Channel 4," "added power-increase of KING-TV is expected any day" and CBUT-TV, Vancouver, "is making every effort to get on the air by Christmas."

Bond Prices Steady

MONTREAL (CP)—Trading was quiet and prices steady on Montreal bond markets today. On the corporate side, trading was slow with some interest shown in non-convertible discount issues.

London Board Quiet But Generally Good

LONDON (Reuters)—The London stock market was generally good but quiet today.

Closing prices: Babcock & Wilcox 48s, Boots Pure Drug 21s 6d, Canadian Pacific $42⅞, Central Mining £1 13/32, Courtaulds 45s 4½d, Hudson's Bay Co. 91s 3d, Imperial Chemical 50s 1½d, Imperial Tobacco 57s 9d, Metal Box 63s 7½d, Mexican Eagle 22s 4½d, Rand Mines 66s 3d.

Bonds: British 3½s Consols £64 11/16, British 3½s War Loans £85 9/16, British Fundings 4s 1960-1990 £101½.

LONDON (AP)—Financial Times index of stocks: 128.1, up 0.1.

EXECUTORS AND TRUSTEES FOR HALF A CENTURY

TOO BUSY TO LOOK AFTER YOUR INVESTMENTS?

If you find that looking after your Investments in securities and real estate takes too much of your time, there is a simple solution.

Follow the example of other busy people who have found that Royal Trust Management Service answers all their requirements — efficiently and economically.

The protection and convenience afforded by our Management Service more than repay the moderate cost.

Ask for our booklet, "Management Service"

THE ROYAL TRUST COMPANY

GOVERNMENT AT VIEW, VICTORIA • TEL. E4126

R. W. PHIPPS, MANAGER

BUSINESS CAPSULE

By E. McLEAN, Times Business Editor

$100,000 B.C. Salmon Order Placed By Ottawa

Orders for nearly $100,000 worth of **canned salmon** were placed with B.C. firms by department of defense production, Ottawa, during the first half of November. Other contracts for dairy products, foodstuffs, machinery and ship repairs boosted the B.C. total to $850,839.

Three Vancouver firms shared the canned salmon orders—A.B.C. Packing Co. Ltd., $33,000; B.C. Packers Ltd., $39,797 and Nelson Bros., $22,410.

Canada Packers Ltd., Victoria, got a contract for $13,834

AUTOMOTIVE NEWS

Plastic Covers Stop Formation of Frost

Car owners whose automobiles must stand outside through the winter will find plastic covers for the windshield, now available, a great help in preventing formation of ice and frost overnight.

Another product proved in practice is the automatic headlight dimmer, which has been produced by accessory manufacturers for cars already in service.

BE SAFE this winter
B.F.Goodrich
MUD-SNOW TIRES

AVAILABLE NOW FOR BOTH CARS AND TRUCKS
TERGESON BROS.
1111 Blanshard E 7541

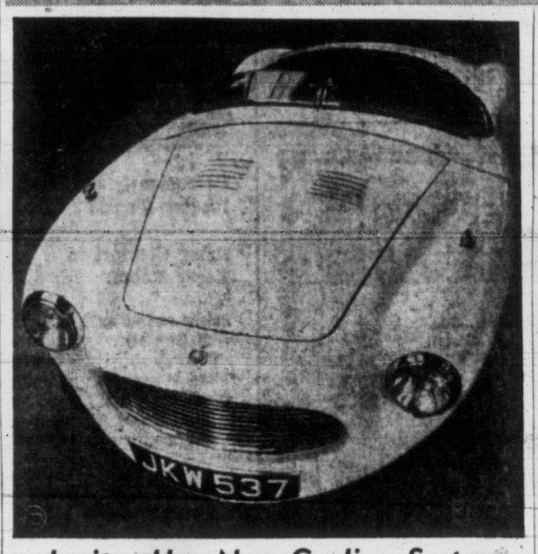

Jupiter Has New Cooling System

Jowett Company in London, Eng., is showing "R-4," developed directly from Le Mans Jupiter. Top speed is reported at more than 100 miles per hour. Electrically driven fan, operating independently of engine, cuts in when engine needs cooling. Length of car is 11 feet seven inches.

SAFER MOTORING

By JACK SMITH

Crankshaft Studies Raised Car Speeds

(Last week I was going to start "Dear Readers," but after my go at the camshaft last week my wife stopped reading the column. Now I suppose it is too late.)

Dear Reader:

Instalment 13.

Down inside your cylinder block and mounted in bearings is a crooked iron bar which today has large, misshapen blobs of iron on it. At one time, no blobs.

The steam engine had a crank which was pushed gently but firmly around, but at slow speed, so it suffered none of the contortions of a modern gasoline engine crankshaft with its sudden violent and changing impulses.

Trouble Started

The single-cylinder car engine was jerky, so we soon progressed to four cylinders, then six, and then the trouble started.

The "six" had smaller rods and pistons and was capable of higher revolutions, but the piston rushing down at this high speed was not in favor of stopping at the bottom of the stroke. When the crankshaft stopped it and started it back up again, the piston gave a violent shove, and the main bearings got the worst of it.

The engineer's reply was "use four bearings instead of three." Main bearings still went out, so at great expense motors were built with seven mains. This was a great improvement. Speeds went up and again the bearings gave trouble.

A great deal of thought produced a counterweight, or lump of iron attached to the shaft opposite each piston and rod so that, as the piston was going down and not wanting to stop, the weight was going up—equally averse to stopping. The counterbalanced crankshaft gave a new unheard-of smoothness and durability to the motor.

From then on people spoke of "period rattle," with a story as follows: "My car is smooth as silk up to 53 miles per hour, and then it sounds as if the engine were coming to pieces. If I keep on speeding up it smoothes out at 55, and is fine to my top speed of 72."

About this time a great mathematician named Lanchester made, on paper, a stress analysis of a crankshaft, working out all forces and resultants. His findings went something like this:

Crankshaft Twisted

No. 1 piston gives a violent shove, then quits. The flywheel at the other end is very heavy, and before it picks up speed the shaft has been twisted like a spring. The pressure comes off the piston and the shaft springs back, but by now the flywheel wants to carry on.

Each piston contributes to the point where the piston impulses, flywheel reactions, and natural vibration period of the crankshaft all synchronize with results similar to soldiers marching in step across a long bridge, or a man breaking a wine glass while playing a certain note on a violin.

At this certain speed the crankshaft went into a dither, and apart from making a horrible noise it raised old Harry with the camshaft and timing gears, broke flywheel bolts, and so forth.

Since you can silence a ringing bell by touching the edge with your hand, Lanchester put a small flywheel on the front end of the crankshaft, gripped only by spring-loaded friction discs.

As the piston gives its shove, the little flywheel cannot pick up speed fast enough, and the friction discs slip. Then the piston stops shoving, the little flywheel wants to go on, and the discs slip again. This action spoils the whole show. With "period rattle" eliminated, there is no critical vibration speed.

There are several ways of accomplishing this end. A small tube of mercury bolted to the crank, with two compartments and a small hole between, will suffice. Another system is to bolt a large lump of steel on a strong pivot, restrained in position with springs. This gets out of time with the vibration and spoils the critical point.

No Critical Period

A great advantage of the V-type engine is that eight cylinders can be mounted on a shaft little longer than that required for four cylinders. The short shaft is so much stiffer that its critical period would come at some speed far beyond the capability of the car.

Large diameter shafts with bearings so large that their circle overlaps the circle of the outside connecting rod journals are a great help, but are heavy.

Aircraft motors use a large shaft, but mains and connecting rods are bored hollow to save weight without reducing strength or stiffness.

New Body Materials Will Reduce Weight

New materials now being tested by the automotive industry, and suspension systems that will give a smooth ride over rough ground, will bring car owners an entirely new type of motoring.

The use of aluminum alloys, fibreglass and other light materials will give an over-all weight of 2,000 pounds. The four-wheel independent suspension will be far more comfortable.

The cars will be faster, lighter, better handling and safer.

ECONOMICAL ON GAS

Engine in Chrysler New Yorker Leads Power Contest for 1954

Most recent of the 1954 autos to reach Victoria is the Chrysler New Yorker, now on display at Olson Motors Ltd., which boasts the most powerful mass production automobile engine in North America.

The car is sleek, trim and conservative in appearance, and gives no hint of the tremendous power plant in the "boiler room."

The motor develops 235 horsepower to put it well ahead of all contenders in the big car field. Its more luxurious partner and aristocrat of the Chrysler line, the Imperial, is built around the same engine and chassis.

Power brakes that make control of this 4,000-pounder simple for the slightest woman, are standard equipment. Power steering is optional.

ADEQUATE SPACE

Seating and luggage space are more than adequate, but are contained within a reasonable over-all length of 215 inches. The car will be quite happy in most garages, and still leave room for the driver to get in and out.

Price is in the neighborhood of $5,000, depending on the extra equipment desired.

Heart of the car, though, is its V-8 motor of 331 cubic inches displacement. Innovations this year are the increased power, up from 190 horsepower last year, and a four-throat carburetor for speed and economy.

REASONABLE MILEAGE

It operates on two throats at speeds of less than 70 miles per hour, and can be expected to give up to 18 miles per gallon in average driving, and up to 23 on long trips.

For high speed travel, however, when thoughts of economy go out the window, the other two throats come into operation to feed the big motor its required quota of fuel.

An adult car in appearance and performance, the "hot rod" set would enjoy the twin exhaust systems. Each block has its own exhaust manifold, muffler, and tail pipe, to lessen back pressure and make conditions under which each block operates identical.

Upper Engine Oil Good for Lifters

Regular use of special upper engine lubricants, added simply by pouring the contents of a can into the gasoline tank, is especially recommended by engineers for cars with hydraulic valve lifters.

Oil cleaners used in the crankcase at regular intervals also are helpful.

Servicemen recommend care of universal joints in regular chassis checks to guard against excess play.

OLD-TIMERS WISE

Old-timers in the automotive trade have long said that "a bit of conscientious and regular attention makes the difference between a used car and a used-up car."

Factory Fresh From Our Own Factory
FIBERGLAS
ACME BATTERY 12-Volt—Installed 23.00 Exchange
18 MONTHS UNCONDITIONAL GUARANTEE
ANDY & JACK
FRANCIS BATTERIES & TIRES LTD.
1412 QUADRA E 7032

YOU WILL BE AMAZED AT THE LOW COST!
Those dents, scrapes, touch-ups that mar the beautiful finish of your car can be quickly and economically repaired at
VICTORIA'S LEADING AUTO BODY AND PAINT SHOP — SEE US TODAY
MOONEY & SONS
937 VIEW E 4177

Gordon Carter

Your Candidate for ALDERMAN
A Victoria man—his home, his business, his interests in the city. Present police commissioner, past president of Junior Chamber of Commerce, four years' naval service, offering the progressive viewpoint of the younger business man.
CARTER GORDON HENRY X

ANTI-FREEZE
FULL STRENGTH STOPS RUST
$1.50 GALLON
SIMS' AUTO SUPPLY CO.
1205 QUADRA E 4513

JUSTIN HARBORD'S

INSURANCE ADVICE
In case of an auto accident, it's a great feeling to say "Lucky I've got insurance."
Call in today and let us advise and assist you in drawing up the correct automobile insurance policy.
"Insurance Is Our Business—Not a Sideline"
HARBORD INSURANCE LTD.
609 YATES STREET B 4207

AMONG THE SELECT
Corby's
SPECIAL SELECTED WHISKY
This advertisement is not published or displayed by the Liquor Control Board or by the Government of British Columbia

STILL AVAILABLE
12 BRAND NEW
'53 METEORS
WITH THE EXCLUSIVE 120 H.P. ENGINE
MAINLINE AND CUSTOMLINE
COME IN — WRITE YOUR OWN DEAL
ANY REASONABLE OFFER ACCEPTED
GLADWELL MOTORS
800 PANDORA — B 2111

SAVE ALMOST HALF!

• Guaranteed first quality
• 60-gauge—15 denier
• Tapered heel
• Choice of 2 flattering shades
Get famous Powers Model
60-Gauge NYLONS
only $1.00 (equivalent retail value $1.95)
with yellow end flap from Kraft's Parkay Margarine
A nationally known testing laboratory has found these 60-gauge Powers Model Nylons to be equal in durability and quality to other leading makes that sell regularly at $1.95 or more—but you can order as many as you like for only $1.00 a pair, plus the yellow end-flap from a package of Kraft's Parkay Margarine. This sensational offer is made to urge you to serve Parkay regularly. Parkay is now available in new two pound economy package as well as your favorite one pound package. Pick up Parkay today!
KRAFT'S PARKAY MARGARINE
Get Kraft's delicious Parkay today! It spreads smoothly even when ice cold!
USE THIS HANDY ORDER BLANK
KRAFT'S PARKAY HOSIERY, DEPT. M., BOX NO. 2350, TERMINAL "A", TORONTO, ONTARIO
Please send me _____ pairs of Powers Model Nylons. I have checked size and shade wanted.
Size: ( ) 8½ ( ) 9 ( ) 9½ ( ) 10 ( ) 10½ ( ) 11
Shade: ( ) Promenade (a sunny biege) ( ) Boulevard (a go-with-everything taupe)
For each pair ordered, I am enclosing $1.00 (no stamps, please) and the yellow end-flap from any package of Parkay Margarine.
Name _____ (PRINT PLAINLY)
Address _____
City _____ Province _____
Parkay Margarine is made in B.C. by Kraft — famous for Quality Food Products

YOU PAY NO MORE for the NEW
SEIBERLING heat-vented SAFETY TIRE

..BUT it's definitely premium quality. Expels dangerous internal tire heat and draws in cooler air, while in motion. Easy riding. Gives long mileage.
ANDY & JACK
Francis Batteries and Tires
1412 QUADRA E 7032

KNOW YOUR CANDIDATES

In the public service the Victoria Daily Times herewith presents brief biographical sketches and photographs of candidates in the forthcoming civic elections. It does so in the belief that voters, knowing the background of the aspirants to office will be the better able to make their choices when they go to the polls.

Alderman, Two Years

TEN CONTESTING FOUR VACANCIES

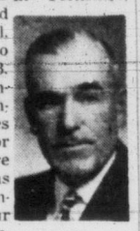

Ald. William Pinfold, 1520 Despard, born in Yorkshire, Eng. Educated Bishop School, Bristol; came to Canada in 1913. Owned and managed New Method Laundries business here for 20 years before retiring. Has served on council for past four years. A member of Victoria Rotary Club.

Ald. Brent Murdoch, 2587 Dalhousie. Raised in Victoria. Served five years with army overseas during Second World War; holds commission in reserve force now. Has served two years on City Council and two years on police commission. Is managing director of Murdoch-Girard clothing store. Was active in Junior Chamber of Commerce, holding important offices locally, provincially and nationally. Now active in senior chamber.

Fred Blakeney, 2525 Empire, born in Qu'Appelle, Sask., came to Victoria 42 years ago. As a youth was a member of Boys' Naval Brigade; served a short hitch in merchant navy. Victim of muscular dystrophy, he has been confined to wheelchair for past three and one-half years. Is in business for himself as commercial artist. This is his first try for public office.

Gordon Carter, 1216 Oxford Street. Is a partner with other members of his family in Individual Dry Cleaners. Served overseas in navy during Second World War. Is immediate past president of Victoria Junior Chamber of Commerce. Was elected in 1952 to police commission and still has one year of that term to serve.

WE RENT
POWER SAWS
McCULLOCH
POWER SAWS
2225 Government St. E 1421

Geoffrey Edgelow, 50 Thetis Lake Road. Born in Edmonton and educated in B.C. Served in army overseas in Second World War. Is president of Admark Ltd., and publisher of Island Events Magazine. Is active in Chamber of Commerce and director of Publicity Bureau and Solarium. Has been a Liberal candidate in Esquimalt in last two provincial general elections.

Harry Haigh, 1586 Rockland Avenue, born in Leeds, England. Came to Canada more than 40 years ago. Attended school in Victoria. Has been engaged in salvage business here. Made his initial try for public office in 1951 when he ran for mayor. Tried for aldermanic post last year.

Millard Mooney, 336 Robertson Street. Born in Weyburn, Sask. Came to Victoria in 1935. Owner of auto body shop. Has held office in Victoria branch, Garage and Motor Trades Association. Was elected alderman in 1950; was unsuccessful in seeking council post in 1951 and 1952.

Elgin Neish, 2409 Currie Road. Born in Toronto in 1915 and came to B.C. in 1929, and to Victoria in 1939. A commercial fisherman, is president of the Victoria local of United Fishermen and Allied Workers' Union. Served in navy during Second World War. Has been active worker for Victoria Peace Council. Was one of three B.C. delegates at world peace conference in 1952 in Peiping, Red China.

Fred Ramsdale, 905 Cook Street. Born in England and came to Victoria as a boy. Served overseas with army in First World War. Recently retired from automotive business. Was at one time employed by city and was president of City Employees' Protective Association. Is a member of Salvation Army's Citadel Band. Ran for police commission in 1949.

William A. Scott, 1064 A Newport. Born in London in 1898. Served in navy during First World War. Was for many years a lighthouse keeper off China coast. Was held as prisoner of Japanese during Second World War. Proprietor of Broad Street second-hand shop. Ran as independent candidate in provincial election in 1952. Was a prominent figure in Social Credit League for a time but is no longer a member.

School Trustee Two Years

TWO VACANCIES THREE CONTESTING

Ken Leeming, 1337 Bond, was born in Victoria 46 years ago and educated in local schools. Has been with Royal Trust Company 28 years. Is estates officer. Was elected to school board by acclamation in 1951. Enlisted in artillery in Second World War; is a member of Britannia Branch, Canadian Legion, and member of St. Andrew's Presbyterian Church. Has two children, 14 and seven.

Harold Whitfield, 1239 Fairfield, was born in Saskatoon, Sask., in 1908 and came to Victoria when he was about six. Attended Willows, Cloverdale and Victoria High Schools. Was with artillery for five years during Second World War. Is employed in audit division at Victoria office of Unemployment Insurance Commission. Is a past president of Sir James Douglas PTA, and is fourth vice-president of B.C. Parent-Teacher Federation. Ran for school board last year. Has two children: 11 years and six months old.

William H. Williams, 2912 Quadra Street, born in Victoria 39 years ago, he was educated in public schools here. He served in the army during the Second World War and is a member of Army, Navy and Air Force Veterans' Association. Until recently he had own transfer and storage business; is now a truck logger. Is a member of Eagles' Fraternity. Ran for City Council in 1948, 1950 and 1951. Has three children: twins, 13, and boy, eight.

Alderman, 1 Year

TWO CONTESTING ONE VACANCY

Ald. Margaret Christie, 700 Linden, born Aberdeen, Scotland. Was school trustee for seven years, police commissioner one year, and a member of city council for nine years. Was head of First United Church's women's organization for 30 years. Member IODE; was regent of St. James and Lady Douglas Chapter for many years. Chief interest on council has been in welfare committee work.

Mrs May Campbell, 1740 Fort Street, born Tunbridge, Kent. Came to Canada 1904. Educated here; helped form United Farmers of Canada and was charter member of CCF. A former president of Victoria CCF Association; was a candidate for provincial office in 1945, 1949 and 1952; ran in federal election in August, this year, and tried for city council seat once before, in 1951. Is president of Independent Merchants' United.

NOT CHALLENGING EISENHOWER LEADERSHIP, SAYS McCARTHY

NEW YORK (AP)—Newsweek magazine quotes Senator Joseph R. McCarthy as saying he has no intention or desire to be a candidate for president and that he is not challenging President Eisenhower's leadership.

¾ cup ROGERS' GOLDEN SYRUP; 2 tablespoons water; ¼ cup vinegar; 6 whole cloves; cinnamon stick; 1 teaspoon grated orange rind.

Simmer first 5 ingredients 5 minutes, then add orange rind. Place ham rolls which have been stuffed with apples and bread crumbs in shallow baking dish; pour over ham glaze. Bake 30 minutes at 400°F, basting frequently.

For Free Recipe Book, Write—
The B.C. Sugar Refining Co. Ltd., P.O. Box 969, Vancouver, B.C.

Play Santa Claus with the gift of

ELECTRIC HEAT

dimplex

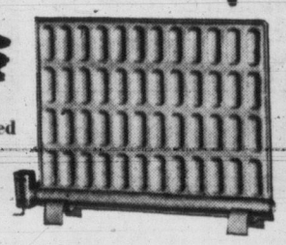

Permanently Oil Filled Electric Panels

Bring Comfort to Every Room

Priced as low as $49.50

Convenient terms, too

Operating costs from $2.00 per month

One room or the whole house, established home or new construction, you can give electric heat at its best. Thermostatically controlled, clean, odorless, safe, you just plug it in. No maintenance, no fuel problems . . . just relaxing radiant heat.

PANALEC ELECTRIC HEATING CO.
719 View Street B 2521

Newspaper Advertising is a Selling Force in Any Business!

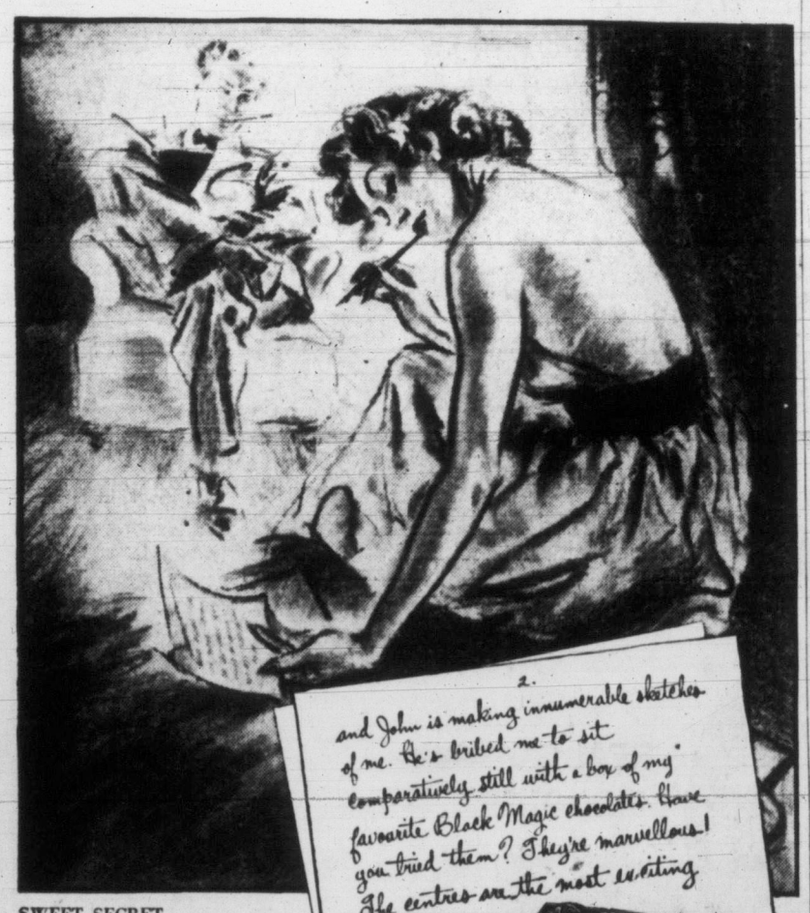

SWEET SECRET . . .

Why do men who *know* choose Black Magic chocolates for the women they care about? There are two answers, really. One is that the centres are really *wonderful*—every woman adores them (3,000 people chose them as their favourites from hundreds of different chocolate centres). And the other reason is that the money you pay for them is being spent on the chocolates and not on elaborate packaging. The simple, but elegant black box which contains Black Magic, puts little on the price.

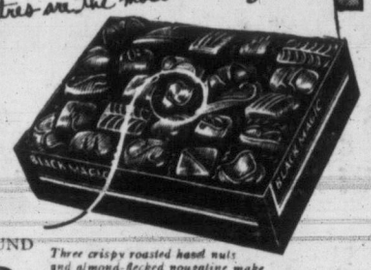

ENGLAND'S FINEST CHOCOLATES, $1.65 A POUND

BLACK MAGIC
by ROWNTREES

Three crispy roasted hazel nuts and almond-flecked nougatine make crunchy Hazel Cluster irresistible! Just one of the twelve delicious fillings in Black Magic chocolates.

SENSATIONAL COFFEE SALE

Amazing New Coffee! Not a powder! Not a grind! But millions of tiny "FLAVOR BUDS" of real coffee . . . ready to burst instantly into that famous MAXWELL HOUSE FLAVOR!

How this special offer can actually save you up to $1.25 on your coffee bill!

The large jar of Instant Maxwell House makes about as many cups as 3 pounds of ordinary ground coffee — yet it costs you about $1 less, *even at regular prices!*

Now — this special "Get-Acquainted" price saves you 25¢ *more* — so your total savings add up to approximately $1.25!

The regular jar of Instant Maxwell House makes about as many cups as one pound of ground coffee — yet costs you about 30¢ less, *even at regular prices!*

Now — this special price saves you 10¢ *more*. Your total savings add up to about 40¢ — or more than ⅓ the cost of regular ground coffee!

100% PURE COFFEE— NO FILLERS ADDED!

Utterly unlike old-style "instants" — just as quick-to-fix, but tastes so deliciously different! Don't delay — get your jar at your grocer's, today!

The only instant coffee with that GOOD-TO-THE-LAST-DROP flavor!

IM-728

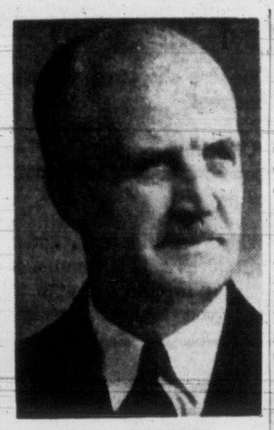

DR. C. J. MACKENZIE

Kelvin Medal For Canadian Scientist

OTTAWA (CP). — Dr. C. J. Mackenzie, 65, prominent Canadian scientist, has been awarded the Kelvin Medal, the most coveted prize in the world of engineering science.

Dr. Mackenzie, chairman of the atomic energy control board, said Wednesday he had been informed of the award in a letter from the secretary of the Institute of Civil Engineers in London.

The retired president of Atomic Energy of Canada Ltd., and former president of the National Research Council, is the ninth scientist to receive the medal. The decoration is awarded every three years in recognition of achievement in the field of engineering science and commemorates the life work of Lord Kelvin, the distinguished British physicist.

Dr. Mackenzie said the award should be regarded as recognition of Canadian achievements in scientific engineering.

The letter received by Dr. Mackenzie says he received the medal "in recognition of the eminent services you have rendered engineering science in those branches of engineering work with which Lord Kelvin was especially identified."

The medal is awarded after consultation among officials of the major engineering institutions of the world.

Dr. Mackenzie is the first Canadian to receive the medal since the decoration was instituted in 1920.

Scientists who in the past have been awarded the medal include Marconi, the inventor of radio, in 1932 and Sir Frank Whittle, inventor of the jet engine, in 1947, and Sir Charles Parsons, inventor of the steam turbine, in 1926.

Judgment Scores Partiality Shown In Arbitration

A local real estate agent who acted as arbitrator on behalf of a landowner in a recent government expropriation was criticized for not maintaining a position of impartiality, in a judgment by Mr. Justice Davey released today.

The Crown had charged that H. M. Hall, acting as arbitrator for John Henson Jr., the landowner, had been actively engaged with Mr. Henson in preparing presentation of his case.

Costs of the action were levied against Mr. Henson.

The action arose out of expropriation of 1.02 acres near Burnside and Interurban Roads.

The acre is needed in connection with construction of the new Island Highway.

In Supreme Court Chambers, Mr. Justice Davey said arbitrators too often considered themselves to be advocates and counsel for the parties nominating them.

The Justice said Mr. Hall, in accepting the appointment as arbitrator had been "closely identified with Mr. Henson before, and therefore he assumed a task which I think went beyond the ability of any human being to discharge."

He said Mr. Hall did not maintain his position of impartiality. "In other words, he was not attempting to appraise the evidence, but was endeavoring to get for Mr. Henson the highest award he possibly could."

Two Guilty of Careless Driving, Fined

Three motorists charged with careless driving appeared before Magistrate H. C. Hall in city police court Wednesday.

Edward J. Bourdages, 171 Alderley, pleaded guilty to knocking down a pedestrian on Blanshard Street, November 15. George Syoker, 211 Cook, was not seriously injured.

Bourdages paid a fine of $40 and his license will be suspended.

Sixty-four-year-old Fred Allen, 2110 Spring, who had his first accident in 35 years of driving at the corner of Belleville and Douglas, November 13, was fined $35 on a similar charge.

A Heaney oil-truck driver, William George Edwards, who ran over a two-year-old boy, Stephen Carl Steffler, 1145 Mason, also appeared on a careless driving charge.

Edwards, 3142 Somerset, told the court that when he had backed his truck down narrow Mason Street, all he had seen on the roadway was a crumpled cardboard box.

After feeling a bump and hearing a scream, he said he stopped the truck and was amazed to see the youngster crawling from the box with a broken leg.

Magistrate Hall reserved his decision until December 8

Holland, Norway Work On Atomic Generator

OSLO (CP) — Dr. Gunnar Randers disclosed that Norwegian and Dutch scientists at the atomic research institute which he directs near Oslo now are working on plans for building an atomic generator of 5,000 kilowatt size. He said only atomic energy could replace the world's dwindling power resources in future years.

At Christmas and Throughout the Year

YOU'LL GET A BETTER BUY AT
HICKMAN TYE

And Your Independent Maple Leaf Dealer

OPPORTUNITY NOW!
FOR RETIRED, ELDERLY PEOPLE

A few residential accommodations now available at Victoria's premier retired people's hotel. A better class, friendly, home-like place to spend a quiet winter in comfort among congenial friendly people. Meals are good—rates are reasonable.

THE GLENSHIEL HOTEL
606 DOUGLAS ST. E 4164

ALL-CANDIDATE MEETING
SIR JAMES DOUGLAS SCHOOL AUDITORIUM
MOSS AND FAIRFIELD
FORMER MAYOR PERCY GEORGE, Chairman
This Meeting Sponsored by
DON SMITH
Candidate for Mayor
EVERYONE WELCOME
8 O'CLOCK TONIGHT

ACTION! RESULTS! PROFITS!
Through Newspaper Advertising

WIN the $780.00 Jackpot on CKDA's
FIESTA — 11.05 A.M.
Monday through Friday
RIDDLE—
I'm a popular food,
Low in price
I can taste so good,
And sometimes not nice.
I'm found in most lands;
I'm easy to cook.
If you want my name,
I'm in your cookbook.
I contain a substance insoluable in ether.
I am used for main courses and desserts.
I can be served either hot or cold.
I am sold under a number of brand names.
I am usually served with other things.
I can be roasted, fried, boiled and broiled.
NABOB TEA
SEIKO ORANGES
ROBIN HOOD PRODCTS
KERSEY'S PEANUT BUTTER

MENU SUGGESTION
SERVE
NEW PACK
GREEN
GIANT
BRAND
WAX BEANS
TONIGHT
they're deliciously tasty and crisp

GREEN GIANT BRAND
CUT GOLDEN WAX BEANS
FINE FOODS OF CANADA LIMITED • TECUMSEH, ONTARIO
Also packers of: BLUE & GOLD AND GARDEN PATCH BRAND WAX BEANS

OLSON MOTORS OFFERS USED CARS

VALUE PRICED
FAR BELOW
CURRENT MARKET

UNBELIEVABLE SAVINGS
Prices have been slashed to the bone . . . UNBELIEVABLE REDUCTIONS TO YOU . . . RIGHT NOW . . . on the very best quality used cars available in Western Canada today. YOU JUST CAN'T DO BETTER ANYWHERE . . . REMEMBER, every car MUST BE SOLD.

NO PAYMENTS TILL JANUARY
OLSON'S have made special arrangements to allow you to enjoy Christmas and New Year's in your new used car with no monthly payments required until January, 1954.

AND THE BEST DEAL IN TOWN

1948 DODGE SEDAN Heater. Stock 1771A $997
1946 AUSTIN SEDAN Heater. Stock 1649C $447
1938 NASH SEDAN Stock 1826A $397
1950 AUSTIN SEDAN Heater. Stock 1918A $947
1950 PLYMOUTH SEDAN Heater. Stock 1903A $1697
1949 FORD SEDAN Heater. Stock 1906A $997
1949 METEOR SEDAN Heater. Stock 1886A $997
1949 STUDEBAKER SEDAN. Stock 1902B $1397
1951 PLYMOUTH SEDAN Heater. Stock 1971A $1797
1950 FORD PREFECT SEDAN Heater. Stock 1936C $697
1950 PLYMOUTH SEDAN Heater. Stock 1974B $1697
1949 DODGE SEDAN Radio, heater. Stock 2006B $1497
1949 FORD SEDAN Heater. Stock 1894A $1397
1937 STUDEBAKER SEDAN. Stock 1960B $297
1937 PLYMOUTH SEDAN. Stock 2013C $247
1942 DODGE SEDAN Stock 1953A $497
1948 MORRIS 10 SEDAN Stock 1954A $749
1949 AUSTIN A40 Heater. Stock 1944C $797
1949 PLYMOUTH SEDAN Stock 2054A $1497
1949 DODGE SEDAN Stock 1946A $1147
THREE EXECUTIVE DRIVEN PLYMOUTH
SHOWROOM CONDITION $2497
1950 CHEVROLET SEDAN Heater. Stock 2038A $1597
1950 FORD PREFECT SEDAN Stock 1963B $697
1942 DODGE SEDAN Stock 2057A $547
1949 DODGE SEDAN Stock 2001A $1497
1937 BUICK SEDAN Radio, heater. Stock 2048B $497
1942 PONTIAC SEDAN Reconditioned motor. Stock 2059A $747
1952 AUSTIN A40 Outstanding. Stock 2002A $1197
1950 FORD Club COUPE Heater. Stock 1989A $1497
1936 FORD COACH Stock 1988C. Yours for $197
1952 STUDEBAKER HARD TOP V8 DELUXE Stock 1929A $2797
1950 AUSTIN SEDAN Heater. Stock 1947A $947
1949 PONTIAC SEDAN Full custom equipment. Stock 1972A 8 Cyl. $1897
1951 PLYMOUTH SEDAN Perfect. Stock 2049A $1897
1949 PLYMOUTH SEDAN Value plus. Stock 2034A $1497
1951 PLYMOUTH SEDAN Extra good. Stock 2050A $2097
1952 PLYMOUTH SEDAN Radio, heater. Stock 2063A $2197
1950 PLYMOUTH SEDAN, new paint and seat covers. Stock 2051A $1697
1950 AUSTIN A70 A beauty. Stock 1922A $1349
1950 MORRIS OXFORD SEDAN. Special. Stock 2065B $997
1950 VANGUARD SEDAN. Tops. Stock 2067A $997
1949 METEOR SEDAN Radio, heater. Stock 2095A $1197
1946 FORD COACH Heater. Stock 1723B $847
1951 FORD 2-DOOR Radio, heater. Stock 1951A $1697
1950 FORD COACH Radio, heater. Stock 1994A $1497
1949 FORD Club COUPE Smart car. Stock 1695A $997
1950 PLYMOUTH 5-Pass. Air condtion. Stock 1978A $1647

SEE THE REST...THEN GET THE BEST
YOUR USED CAR VALUE IS AT
OLSON MOTORS
1036 YATES G 1144 1060 YATES
SHOP UNDER 30,000 WATTS OF DAYLIGHT TILL 10 P.M.
TREMENDOUS SAVINGS — GUARANTEE ON EVERY CAR PURCHASED

In Victoria it's The BAY!

Getting down to brass tacks . . . here's what we think you want when you buy gifts for family, friends or home

"More for your money"

that's what you get when you shop at the Bay! Here's why

Convenience
- 3 big FREE parking lots
- Counter to car service
- Charge accounts, list monthly purchases, make "budgeting" easy.

Economy
- Everyday low prices EVERY DAY!

Confidence
- **Hudson's Bay guarantee** with everything you buy. If it doesn't "suit," we'll exchange it!
- One-stop shopping, all under one roof
- "Christmas Buying Card"—buy now, take up to 6 months to pay
- **Wide selections:** . . . more gift ideas which mean more chance to "please" with the gift you buy at the Bay.

Here it is! We've got what you want in gift lingerie... featuring reg. 5.95 nyron and nylon tricot slips, at savings of over $2. Here's your chance, Santa!

First quality luxury slips at special sale prices! Straight cut with camisole top or adjustable strap. Dainty nylon lace and net trim. White . . . sizes 32 to 42.

3.49 Each

Special purchase! Reg. 5.95 nylon tricot gift gowns
First quality gowns with dainty nylon embroidery flounce at neckline. Elasticized waistline. Pink or blue. Each **3.98**

Special purchase! Fancy trim rayon knit briefs
Popular style briefs with frothy nylon trim. Several designs from which to choose. Pastels; S., M., L. **2** prs. **97¢**

Banded leg briefs, rayon knit in favorite pastels. S., M., L. . . . an ideal "small" gift. Pair **38¢**

nylon briefs, elastic-leg style with delicate nylon lace trim. White, pastels; S., M., L. Pair **79¢**

Rayon tricot gowns in V-neck or square-neck style with wide straps or cap sleeves, lace trim. Many colors . . . in S., M., L. Each **1.98**

Reg. 3.95 rayon crepe slip with dainty camisole top!
First quality slips in straight-cut style with dainty lace bodice. Snowy white in sizes 32 to 40 . . . offered at savings to thrifty Santas! Each **2.49**

Reg. 2.95 rayon slips . . . fine taffeta or crepe
Some straight cut, some flared . . . all with adjustable straps. Plain . . . or nylon trimmed. White, black, pastels . . . 32 to 42. Each **1.98**

Cool-weather undies Regular 1.25 vests and snuggies . . . 15% wool with cotton. White, pink . . . S., M., L. Each **79¢**

Manufacturer's clearance, regular 1.65 and 1.95 vests and pants. 50% wool, 50% cotton. S., M., L. Each **1.39**

BAY Lingerie, Second Floor

9 o'Clock Specials!

Personal shopping only

Sale! Rayon ½ slips . . . first quality rayon knit in snowy white with pastel trim at hem. S., M., L. **Special,** each **47¢**
BAY Lingerie, Second Floor

29.95 coats, ½ price! Pure wool tweeds and fleeces, interlined and chamois lined. Black, brown, blue . . . sizes 12 to 18 collectively. Each **14.97**
BAY Women's Coats, Second Floor

2 o'Clock Specials!

Personal shopping only

Save on rayon panties! First quality rayon tricot . . . in brief, flare-leg and cuff styles. White in S., M., L. and OS. **Specially priced at 4** prs. **$1**
BAY Lingerie, Second Floor

Reg. 1.95, 2.95 hats! Felts and velvets in a variety of this season's favorite styles and colors. Look at the savings for thrifty shoppers! Each **$1**
BAY Millinery, Second Floor

Gee Whiz! only 13 shopping days 'til Christmas

Kiddies! Come and See Santa

. . . in the Douglas Room from 10 to 12 and 1.30 to 4. He has a little gift for you!

Tickets for the Santa Claus Show are on sale in the Douglas Room. There will be 9.30 and 11.00 shows on Dec. 5, 12 and 19. Children, **20¢**; adults, **40¢**.

Most wanted Christmas gift! Give her a quality coat! Save up to 33.50 at our great pre-holiday clearance sale!

1/3 OR MORE OFF REGULAR PRICES!

8 reg. 99.50, ea. **$66** 3 reg. 89.50, ea. **$59** 10 reg. 79.50, ea. **$53**

18 reg. 69.95, ea. **$46** 8 reg. 59.95, ea. **$39**

47 only! Boucles, novelty tweeds, imported fleeces and others . . . all marked down from our regular stock to clear at terrific savings! Plain and novelty fabrics . . . sizes 10 to 16. Be early!

25 only! Coat oddments of wool fabrics, corduroys!

Special! Each 17.99

Pure wool fleeces, tweeds, novelties and corduroys . . . interlined and chamois to the waist. Grey, green, black, purple, in broken sizes, 12 to 18.

Pay only **$5** now, **$5** monthly

BAY Women's Coats, Second Floor

The gift for YOUR JUNIOR MISS is in our Children's wear dept., second floor. See the selection NOW!

Look! Look! Look! Special gift offer Regular $399 muskrat centre-back ¾-length coats at $52 savings!

(Dyed)

Pre-Christmas gift special price only

$347

Savings are some of the BEST YET on these coats that are beautifully fashioned from the centre back of the muskrat skin . . . the more durable, the most luxurious. Gently flared back, wing or roll collar, set-on or cocktail sleeves. Sizes 10 to 20. Take advantage of the "Christmas savings"!

$35 now, **19.65** monthly

BAY Furs, Second Floor

Dial E 7111 for prompt, reliable phone order service

Store Hours: 9 a.m. to 5 p.m.
Wednesdays: 9 a.m. to 1 p.m.

DOUGLAS AT FISCARD
Hudson's Bay Company
INCORPORATED 2ND MAY 1670

BETWEEN TIMES

By MONTE ROBERTS

Frantic note to Senator Joe McCarthy:

Hurry, hurry. Come to Victoria at once. I suspect the B.C. Electric of subersive activities.

At this very moment, in the Pandora Avenue window of the BCER, is a handsome gas range—colored a gleaming red!

Constituents who cherish gems of good writing will appreciate the promise shown by John McKeachie, of Quadra Street School.

Recently, the school held a sports-writing competition, and the following was John's entry:

"Malahat—Cowichan. The score of this thriller was Malahat 1 Cowichan 0. The goal was scored by "Billy Munroe.' Everybody was slipping and slideing. Gary fell in a mud and had his share of a daily shower. The game was played in school football grounds."

There is no doubt John has a brilliant future on any sports page in the nation.

PO Jim Brahan notes with interest several classified ads offering used automatic coal stokers for sale or trade.

He wonders if this has any connection with the Navy's ecent decision to eliminate the rating of stoker.

(This is a navy-type joke, and illustrates clearly why the Navy should continue to be the silent service).

A week ago, the Times assigned a new reporter to the police beat, and today, he is a very disillusioned young man.

Says the reporter: "I have been on this beat for seven whole days, and so far, I have not been beaten about the head, pistol whipped, plied with strong drink, or lured to a rendezvous with death by a beautiful blonde, and I have failed to solve a single crime.

"I guess I must have been reading the wrong pocket books."

Constituent who has been following the efforts of the dog Punch to become mayor of this fair city writes in to say how pleased he is the campaign is so dognified.

I see where the Winnipeg Blue Bombers football team is exempt from provincial amusement taxes.

This is only reasonable. Nobody in the whole province of Manitoba was amused by the result of the Grey Cup game.

Man I know says he doesn't mind Mr. Martin making the voluntary BCHIS plan compulsory, as long as Mr. Martin will continue to forgive those who become delinquent in payments.

And I have also heard from a loyal constituent who has been reading about the feats of magic to be performed at Mungo Martin's big potlatch.

He is especially interested in the announcement that a stone wedge will be driven through a man's head.

"I presume you are the man referred to," says the constituent. "Anybody who reads your stuff realizes you have a hole in the head."

Thank you.

'Caninedate' Meets Mayoralty Candidates

The dog Punch, who insists he is a "caninedate" for mayor of Victoria, jumped into the fray with all four paws Wednesday night. But he was a bit shame-faced about his criticism of city fathers after he discovered, as the above picture shows, that the five other candidates for the mayoralty are all good sports and didn't say a mean word against him. Punch works for Times columnist Monte Roberts, and the two were invited to attend the all-candidate meeting sponsored by the YWCA Wednesday night. Left to right: Ald. Donald Smith, Ald. Waldo Skillings (shaking hands with Punch), Mayor Claude Harrison, Ald. Percy Scurrah and Charles Hunt (Times photo.)

BATTLE LINES ARE DRAWN

Mayor Asks City Vote On Parks Board Issue

Rival mayoral candidates brought into the open the long-standing issue of whether or not an elected board should administer Greater Victoria parks when all five rivals spoke Wednesday night to about 80 persons at the YWCA.

Mayor Claude Harrison is all for a referendum. "Let the people decide," he said.

Ald. Percy B. Scurrah considers an elected parks board as an additional "tax-spending committee."

The city, he said, is trustee for Beacon Hill Park. It has no authority to delegate administration to a board. If a board were elected it would be running other city parks, and the city administering Beacon Hill. That was wrong, he suggested.

But Ald. Scurrah said Topaz and Victoria West parks had been neglected and urged money be spent to improve them.

Ald. Waldo Skillings, picking up the mayor's remarks that Tuesday he would do with the Memorial Arena what the council did with the Ogden Point grain elevators, professed to be "shocked and stunnned that anyone should suggest the arena be sold to private enterprise."

"For a few paltry dollars let us not rob our children," he said. "The arena," he added, "will not pass out of the city's hands except over my dead body. I'm prepared to stand or fall on this issue.

"Mistakes have been made," the alderman admitted. "But we have the finest arena on the coast," he claimed.

'Subsidy' Rapped

The British Columbia Electric Company, he said, was subsidizing from its bus traffic in Victoria the service to outside municipalities.

"The B.C. Electric has got to be shaken up. If the company won't do it, then maybe a private organization will," he said. The city wanted "a better, cheaper service."

"I am not going to be pushed around by vested interests."

"We can't go back to the five cent fare, but what can be done is charge those living outside our boundaries more money" for bus fares.

If he were elected, he claimed, "the situation" would be "revitalized."

Ald. Skillings advocated Victoria be established as a free port—like Seattle—an area set aside for landing goods, processing them, and shipping them elsewhere. This would help provide new jobs.

Three-Way Pressure

"Three cities are pressing Ottawa now to establish themselves free ports," he said, adding he would go to Ottawa at his own expense to try and get a free port here.

Mayor Harrison, the first of the five speakers, said candidates primaril should be "sound and worth trusting," and that among election issues the burning question was the school building by-law.

"Youngsters must be provided for. The school by-law should be passed."

And he said the type of mayor wanted was one who would be fearless . . . "to face the government, if need be, regardless of politics."

He was quick to point out that he believed his opponents on the platform would "play the game" in this respect.

He pointed out that during his administration the press had been admitted to all council and committee meetings, something that "had not been done before."

Further: "I would rather see the press make erroneous reports than none at all. If the press is not allowed in, secret meetings start going on all over the place."

Tired of Quarreling

Charles Hunt, the only mayoralty candidate without previous council experience, said that as a salesman who met many people, he had found out citizens were "tired with the quarreling in city hall."

He said the mayor should not make public statements on issues until they were voted on by council. And on the question of taxes, "the mayor alone can't control them."

Mr. Hunt said he had not tried for an aldermanic berth before the mayoralty race because he had not the time to spend on a part-time job. "I have a lot to lose offering myself as a mayoralty candidate," he said.

Ald. Percy Scurrah confined most of his talk to the Point Ellice bridge. "The time has arrived when we have to get after this bridge. There are certain parts of the bridge overstressed. There are many people who won't go over it."

The city had no way of knowing whether the load limit, speed limit and stop signs at the bridge were being obeyed, he said. Next April the structure would be 50 years old and originally cost $115,000. To replace the bridge would cost between $300,000 and $350,000, but that the city already had $100,000 in a fund—money from reverted lands—towards it. It would be up to the provincial and federal governments to provide the remainder.

A new Point Ellice bridge would also relieve congestion on the Johnson Street bridge, he said.

Traffic Bottleneck

Traffic in Victoria was increasing 10 per cent each year, he said, and that Belleville and Douglas Streets near the Crystal Garden needed widening. This would take the load off Government Street, which he called a "bottleneck."

He proposed also that money collected from parking metres, some $76,000 this year, should be used for traffic improvements.

Donald Smith said he was glad to see the campaign "warming up," and that the "pussyfooting around" had stopped.

He was critical of the city's "no grants" policy and cited the case of the YWCA where the meeting was held. The YWCA, he said, was unable to pay its taxes because the grants had been cut off. He endorsed a need for an elected parks board, and said that a mere committee was unsatisfactory for proper parks development.

Cities of any size anywhere, he said, had elected parks boards.

"I will fight to have this issue presented in a proper manner before the people," he said.

If the parks board issue were not followed through by the city, he said he would get up a "petition."

To increase employment in Victoria, Mr. Smith said there was a need for more light industry. This would bring taxes down on homeowners.

Tax revenue in Victoria from industry today, he said, was about 4 per cent of the total. In other large centres it was from 20 to 30 per cent. He said he had tried in the past to establish an industrial committee within council, but council had shrugged it off as "up to the Chamber of Commerce."

"If I was satisfied with things as they are, I'd still be in council. But I'm not satisfied," he said.

Mrs. William Ellis Succeeds English At Festival Helm

MRS. WM. ELLIS

A new president heads the executive of the Greater Victoria Musical Festival Association for 1954, for the first time since its inception.

J. F. K. English, who has been president through three successful years, has been forced to retire due to exigencies of his new position as deputy minister of education. In his place, Mrs. William Ellis, formerly vice-president, was elected to the post at an executive meeting Wednesday night.

The vacant place on the board of directors of the current association, was filled by the election of Dr. Rodger J. Manning who has recently returned from a long holiday in Europe and the Middle East.

GUNDERSON NAMED

Toll Bridge Authority Appointment Confirmed

A committee of six cabinet ministers has been appointed to act as B.C.'s new toll authority, it was announced today.

They will serve, without extra salary, to direct construction of bridges and roads financed by levying of tolls, as laid down in legislation passed at the recent session. Chief aim of the new law is construction of the Agassiz-Rosedale bridge across the Fraser River.

The six ministers are:

Premier W. A. C. Bennett, Finance Minister Einar Gunderson, Public Works Minister P. A. Gaglardi, Agriculture Minister Kenneth Kiernan, Labor Minister Lyle Wicks and Provincial Secretary W. D. Black.

The inclusion of Mr. Gunderson, forecast Saturday in The Times, left his future status within the cabinet as much up in the air as ever.

Since there is no extra salary attached to the post it becomes merely one of the finance minister's additional duties, and does not constitute a permanent post.

However, the fact he was appointed after his by-election defeat was taken by observers to mean that Mr. Bennett hopes to retain him in the finance portfolio, elected or not. But should he not stay, the toll bridge post would automatically go to whoever took over the finance minister's position.

The authority can borrow up to $20,000,000 for construction of toll highways and bridges throughout the province. Costs will be retired through tolls and a yearly grant from consolidated revenue equal to two and one-half per cent of the original capital indebtedness.

Five Late Entrants Swell Election List

30 in Race for Municipal Offices; Greater Victoria Nominations Close

Nominations closed at noon today for the Dec. 12 municipal elections with five last-minute entries in Oak Bay, Saanich and Esquimalt.

There were no surprises in Central Saanich where there is a contest only for two council seats.

A total of 30 nomination papers were filed in the four outside municipalities.

In the city nominations closed two hours later than in the municipalities, for the election which will be held two days earlier, December 10.

There were no dark-horse candidates. (See page 12 for nominees).

A surprise withdrawal of papers was seen in Saanich when Percy Rayment, secretary of the Victoria and District Trades and Labor Council (TLC), quit the race a half hour after he filed.

He did not disclose why he was withdrawing.

NOW THERE ARE SEVEN

His withdrawal left seven candidates to contest four vacant seats on Saanich Council, John Tribe, municipal clerk, said.

The reeveship will be contested by Reeve Joseph Casey, who is seeking re-election, and ex-Councillor E. P. Cummins, who has served since 1946 on the council.

Five candidates will seek election on three two-year term council seats, and two others will battle for a one-year-seat vacated by Mr. Cummins.

Candidates seeking election to three two-year seats are: Councillors E. P. Wootten and Leslie Passmore, who are seeking re-election; Harold Todd, S. W. Brock, and Ronald M. Grant.

The nomination of Mr. Grant came as a surprise. He is a newcomer and filed his papers at the last moment.

R. J. Fleming and R. J. Pring will contest a one-year seat.

There will be a three-way fight for a single seat on the police commission. Candidates are Stanley G. Eden, T. M. Nixon and S. A. Lownds.

Ten candidates filed papers for municipal office in Esquimalt when nominations closed, it was announced by returning officer James Elrick. One candidate is running for two offices.

No one was elected to office by acclamation.

WURTELE VS. WHISKER

The reeveship is being sought by incumbent, A. C. Wurtele and former MLA Andrew Whisker.

A surprise entry for council and two for the police commission were announced just prior to the noon deadline.

Benjamin Galey, painting contractor, 958 Wollaston, was the seventh and last to make a bid for one of the three vacant council seats. Other nominees are present councillors, G. F. Argyle and G. R. Guillemaud; newcomers Ralph Meakes, Roy Simmons, Walter Holder (former councillor) and Daniel F. Paine. All but Mr. Galey announced their intention earlier.

The one vacant police commission seat had no takers until last-minute entries were submitted by Councillor George F. Argyle and Elvan Walters (retired), 464 Grafton.

Only election in Oak Bay is for a lone police commision seat.

Eaton store employee, Henry Reginald Milburn, filed papers at the last minute to oppose Councillor George Murdoch for the office.

The seat is for a two-year term.

In Central Saanich three candidates will contest two council vacancies, it was learned from J. W. Ismay, municipal clerk.

They are Councillor Harold B. Andrew and Councillor H. R. Brown, and a newcomer, P. F. Warren.

Mr. Andrew is a BCER employee, Mr. Brown a real estate agent, and Mr. Warren a bulb grower.

ONE-WAY STREET FOR ELECTION?

A suggestion that Cormorant Street, between Douglas and Government, be made a one-way street on civic election day, Dec. 10, has been made to Police Chief John Blackstock.

The idea has been put forward by Harold B. Whitfield, candidate for school board, who pointed out in a letter to the chief "it is becoming increasingly difficult to find parking space near the public market on election day."

Mr. Whitfield suggests that by making the street one-way only, angle parking could be allowed on both sides. He also suggests cars using the block be allowed to park for only 15 minutes.

Missing Victorian Sighted Briefly, Vanishes Again

Victoria's missing milkman, eight days unreported, turned up briefly Thursday in Winnipeg where he tried to join the navy — then disappeared again.

Allan Siemens, who walked away from his loaded Palm Dairy milk truck early on November 25 is thought to be suffering from recurring amnesia induced by a blow to the head.

Discharged from the navy last December because of failing memory, he had twice wandered from home since then. He was located near Winnipeg the last time he went away, after a three-week search.

The 22-year-old man's young wife lives at 1134 Pandora Avenue.

Word that he had been seen in the Manitoba capital was forwarded to police here by Lieut. Cdr. H. F. Hankin of the RCN investigation department. Presumably the enlistee was turned down but details of the incident are vague as yet.

Sexton Named To National Executive

Archbishop Harold Sexton, recently named to the executive committee of the Executive Council of the Church of England, the administrative body under the elected Synod, has just returned from sessions of his group in Toronto.

In taking his place in the committee the archbishop was filling the vacancy left by the death earlier this year of the Most Rev. L. R. Sherman, Archbishop of Rupert's Land. The appointment came as an honor to the Metropolitan of the Ecclesiastical Province of British Columbia. He and the Primate of Canada (Most Rev. W. F. Barfoot) are the only two archbishop members of the committee, who numer bishops, clergy and laity to a total of about 20.

The committee meets every four or five months.

It carries on the affairs of the country-wide church between the annual sessions of the Executive Council.

City Can't Escape Copyright Charges

City Council's efforts to have music at free concerts in public parks and public buildings exempted from royalty and copyright charges has met with little success.

The council has received word from H. W. Doyle, writing for the Secretary of State at Ottawa, saying that the Copyright Appeal Board, which has the final say as to what fees should be charged, does not intend to act on the city's request for exemptions.

"The board does not consider that it is within its purview to decide whether a particular performance or type of performance comes or not within the exemptions provided by the Copyright Act, but that this is a matter to be decided by the courts," Mr. Doyle stated.

Christmas Traffic Jams Ferry Space

Yuletide visitors to Vancouver who haven't yet booked reservations with the CPR for car space and staterooms will be wise to plan their trip via Nanaimo.

Car and stateroom space on the Victoria-Vancouver ferries is booked solid; with a waiting list, CPR officials said today. But CPR and Black Ball Ferries offer a combined service of 10 trips daily, from Nanaimo to the mainland, and anticipiate no difficulty in accommodating cars and passengers on this route.

Vancouver Island Coach Lines will operate as many extra buses as needed to take care of the Up-island Christmas traffic.

SPCA Far Short Of Objective in Drive for Funds

Current campaign of the SPCA for $10,000, urgently needed to carry on animal welfare work in the coming year, has "slowed to a walk," officials said to-day.

After a good start, contributions have been reduced to a trickle, and only $2,074 of the objective had been received up to noon today.

CHILDREN MAY DIE

Canada Urged To Open Hearts To Sufferers

There has been a recent "deadening of feeling" among Canadians to miseries and sufferings elsewhere in the world, Dr. Lotta Hitschmanova, executive director of the Unitarian Service Committee of Canada, said here today.

And unless this feeling changes, many children will die, she added.

Addressing the Rotary Club on needs of Korean children, the diminutive "conscience of the world" as she has been called, said people must keep minds and hearts open to what goes on elsewhere. They must develop "a broad, human and international outlook."

She said that simply because local demands in the charity field existed, minds should not be closed to needs elsewhere.

Her address here was the 76th in a seven-week tour of Canada in an attempt to raise $125,000 before Christmas for Unitarian work for Korea's starving children.

DOLLAR BARGAIN

The campaign, "Barley for Korea," illustrates, she said, "the wonder of a dollar." It costs only $1 to feed five Korean children with Canadian gruel barley for one month.

"Put five children on your Christmas shopping list," she appealed.

It is estimated 700,000 Korean children desperately need supplementary feeding. The ROK government can provide for only 60,000.

"Thousands of Korean children are literally depending on Canadian generosity to keep them alive this winter. Our 'Barley for Korea' campaign will make it possible for them to receive one hot meal of barley gruel each day for three months."

Dr. Hitschamanova, who has since the war devoted herself to helping the needy, said she was so "worried" because "we have received only a little more than one-fifth of the $125,000 so far."

WANTED MORE

While in Korea this summer at the invitation of the United Nations Korean Reconstruction Agency, she tried the barley gruel out in a Seoul orphanage to see how the children would like it.

"They opened their mouths, like little birds, for more."

The other USC project in Korea is called "Shoes, Socks, Unlimited." Last winter many Korean children had to have their frozen feet amputated.

"Rags and newspapers are a poor substitute for shoes and stockings." She asks Canadian mothers to use any scraps of wool they have to knit children's socks in any size to fit ages two to 14 years.

The Pargue-born relief worker in 1952 was the first Canadian in her field to visit Korea.

Donations may be sent to USC headquarters at 1150 West 10th Street, Vancouver.

ASK The TIMES

Q—Is HMCS Naden named after the ex-Liberal MLA whose obituary The Times reported Monday night?—K.S.

A—No. In his "History of HMCS Naden," Naval Barracks at Esquimalt, F. V. Longstaff says: "The word Naden was used by the Raven Clan of the Haida Indians, in connection with the river Naden, the largest on Graham Island, one of the Queen Charlotte Islands. The word Naden comes from the Indian words "NE DAN XADA I," meaning Naden River People, a subdivision of the Ecetas . . . The original Naden was a small wooden schooner with a screw engine, built in 1913 by the Wallace Shipyards Ltd., North Vancouver for the Hydrographic Survey." Mr. Longstaff records how an investigation made in 1922 was followed by a report "to substantiate that the vessel was named after the river and not after Mr. George F. Naden, former Deputy Minister of Lands for B.C." This all makes it clear the name Naden was in use in naval circles long before it became attached to the barracks.

Anyone wishing a question answered is invited to send the problem along to The Times, addressed to "Ask The Times" Editor. Questions and answers will be published daily. All questions should deal with matters of fact and be of general interest. The Times does not undertake to solve conundrums.

TOPICS OF THE TIMES

Convicted in city police court in November on a charge of obstructing entry of a city building inspector, Florence M. Haigh, 1586 Rockland Avenue, has filed notice of appeal in County Court. Date for the appeal hearing will be set Monday.

* * *

Three Victorians won awards at the recent 19th annual Seattle Roller Canary Club show.

Mrs. M. Hoffmeister of the Victoria Roller Canary Club, won several prizes including the championship in the young bird class. Other winners were Mrs. L. H. Skelton and Mrs. Walter Cross.

* * *

William A. Wilkes, 38 Helmcken Road started to tell a good story to Magistrate H. C. Hall in city police court today where he was charged with exceeding the 30 mile speed limit.

"I was on the way to the hospital to visit my wife . . ." he began, then he noticed the glint in His Honor's eye and tapered off, " . . . no, that's all right your honor".

"Fined $15" said Magistrate Hall, dryly.

"Thanks a lot, Your Honor," finished Wilkes.

* * *

A "Ladies' Day" meeting will be staged Friday by the Canadian National Railway Veterans' Association at 2 p.m. in the Knights of Pythias Hall, Cormorant Street. This will be the association's last meeting of the year.

Pictures will be shown; lunch served, and 12 door prizes awarded.

* * *

Otto Willner is chairman of a committee of Royal Oak residents in charge of a dance and card party to be held December 12 in Royal Oak High School auditorium.

Proceeds will be used to help district families hit by polio.

Chances are that a Wark Street resident will carry a hot water bottle to his next hockey game at Memorial Arena.

Arrested for warming up with a quick drink of fiery spirits while watching a game last month, he was cooled off with a $50 fine by Magistrate H. C. Hall in city police court this morning.

* * *

Annual Christmas party of Oak Bay Conservative Association will be held Friday, at St. Mary's Hall, Yale Street. Bingo, bridge, and other games will be featured.

* * *

Sergeant Kenneth King, RCAF, son of a 31-years veteran of the army, has received the Queen's Coronation Medal while serving with No. 2 fighter wing in France. Mr. and Mrs. Ernest King, his parents, live at 2383 Dunlevy here.

* * *

"Lucky to be alive" was the way an irate citizen signed a letter to police Wednesday, giving license number of a car which narrowly missed him in a crosswalk. He said the car ignored a red light.

Police receive complaints against erring motorists from civic-minded citizens daily and in each case the driver is checked.

* * *

To facilitate sending of Christmas greetings from wives and relatives to RCN personnel serving in the Far East, the navy has requested messages be filed not later than Dec. 12.

The greetings should be sent via CN or CP Telegraph, addressed to Naval Communications Centre, Esquimalt.

* * *

A Duncan man who lost his wallet in downtown Victoria will be thankful for the honesty of Gilbert J. McLennan, Avonlea Court. He found it and turned it over to city police. Total value of contents—$510.

* * *

Saturday evening public observation periods at Dominion Astrophysical Observatory have been discontinued for the winter, observatory officials announced today.

They will resume in April, when the dome will be open from 8 to 10 p.m. each Saturday.

* * *

Coal production on Vancouver Island in October was 22,677 tons, or 3,723 tons less than during a corresponding period last year, the Mines Department announced today.

Loss of 11,099 tons with the closing of No. 8 Mine at Bevan was compensated to a great extent by increased production at T'Sable River Mine, up to 15,191 tons in October.

FUN WITH FIGURES

By J. A. H. HUNTER

The two snails were hurrying along on their lawful occasions on a cylindrical concrete column, six feet in circumference. Sammy was two feet up from the base at the moment when Simmy was six feet up, but on exactly the opposite side. Just at that very moment, some molluscan sense made each aware of the other's proximity. Spring was in the air, and even snails have their moments: "Which way will he come?" wondered Simmy, as she waited impatiently. It was a long wait, but Sammy didn't disappoint her. How far did he have to travel by the shortest route?

Wednesday's Answer: This is three; that is ten.

SHOPPING GUIDE

You Can't Waste Space When Traveling This Month!

By PENNY SAVER

Pal of mine tells me she's going home for the holidays . . . never saw anyone so excited in all my life! I can't help feeling sorry for her in one respect, though. I simply don't see how she's going to travel with all the Christmas gifts she's bought for the family! Why, I'm positive she won't have a scrap of space left in her suitcase for personal items like pajamas and so forth. Sure wish I could help her out. . . .

★ ★ ★

I have it! If she'd buy one of those traveling pajama sets, she could squeeze robe, slippers, 'jamas and all into her grip without a scrap of trouble.

Phooey on telling her about it! . . . I'll buy her a set as a Christmas gift and give it to her the night she leaves! Let's see, now. . . . I guess the scarlet shade would look best with her dark hair. I know she'll love it. Satin has such a luxurious feel.

The three-quarter-length bathrobe in this pajama set ties around the waist with a self-tie tipped with white silky tassels. The smartly tailored pajamas are similarly tied. And just look at the scuffies! Cutest dern slippers I've seen in a long while. They fold up as flat as pancakes.

The works fold into a quilted satin bag to match, lined with plastic. There's a section for each item and plenty of space to slip in a tooth brush and wash cloth as well. Also in royal and powder blue, the set costs $12.95.

★ ★ ★

Well I'll be . . . just look at this! They're made of mother of pearl. Pickle forks with two prongs and tiny spoons for salt or mustard come in four sizes, priced accordingly . . . 25 cents, 29 cents, 49 cents and 69 cents.

★ ★ ★

If she's a bowling fanatic, give her a set of salt and pepper shakers like the pair I saw this morning. A black bowling ball holds the salt and a pin holds the pepper! Made of porcelain, they cost 75 cents a pair.

44-Inch Playmate!

A real pal! He's 44 inches tall, wears children's clothes. Best of all, he dances, too! See the elastic that holds his feet to your child's while dancing.

Dress him in child's dungarees and shirt! Pattern 7349. Pattern for 44-inch doll only.

Send 25 cents in coins for this pattern (stamps cannot be accepted) to the Times Household Arts Dept., 60 Front St. W., Toronto 1-A, Ont. Print plainly name, address, pattern number.

Ten complete patterns to sew, embroider, crochet — printed right in the Alice Brooks Needlecraft Book! Plus many more patterns to send for—including gift ideas, bazaar money-makers, toys, fashions! Send 25 cents now!

Conveners Named—At recent meeting of St. Alban's Senior Ladies' Guild held at the home of Rev. and Mrs. W. E. Greenhalgh, conveners for the Christmas bazaar next Wednesday, were named. They were Mrs. K. E. Moss, tea; Mrs. W. Riddel, kitchen; Mrs. S. W. Kendall, tickets; Mrs. A. Hampton, home cooking; Mrs. F. H. Hawes, work table. Bazaar will be held in the church hall, and will be opened at 2.30 by Mrs. J. A. Roberts of St. Paul's Naval and Garrison Church. Officers for the year are Mrs. F. Campbell, president; Mrs. S. W. Kendall, vice-president; Mrs. A. Hampton, secretary; Mrs. F. H. Hawes, treasurer; Mrs. H. W. Maunsell, publicity.

4630
14½—24½
by Anne Adams

Half-Size Casual

Sew this in a faille, wool, or cotton tweed—and you'll never have another "what-shall-I-wear" problem! Designed especially to flatter the short, fuller figure—it's cut to fit without any alteration worries. Note your favorite step-in buttoning.

Pattern 4630: Half sizes 14½, 16½, 18½, 20½, 22½, 24½. Size 16½ takes 4¼ yards 39-inch fabric.

This pattern easy to use, simple to sew, is tested for fit. Has complete illustrated instructions.

Send 35c in coins (stamps cannot be accepted) for this pattern. Print plainly size, name, address, style number.

Send order to Anne Adams, care of The Times, Pattern Department, 60 Front St. W., Toronto 1-A, Ont.

Music Program At Meeting

A program of piano and clarinet music was presented at meeting of Victoria Chapter, Royal Conservatory of Music of Toronto Alumni Association, held recently at the Dallas Road home of Mrs. H. F. Lasenby. Soloists were Malcolm Hamilton and Russell Gurney who are now students of music at University of Washington.

Maurice Chandler completed the program by presenting a group of color slides of the Canadian Rockies, Kootenay Lakes and surrounding districts. Vote of thanks to hostess and artists was given by Miss Noel Smith.

Mrs. G. Goodwin presided at the tea table, Miss Fern Rath was social convener assisted by Mrs. Donna Denike and Miss Helen Gibson.

Plastic covers to slip over your dress hangers are on the market. They keep the garments dust-free, help to prevent "mussing" when hung with several dresses on the same rack.

AS WE LIVE

Reader Objects to Advice On Widow's Living Alone

By ELIZABETH B. HURLOCK, PhD

When a widow is getting along in years, what living arrangements are best for her? A woman disagrees with the stand I have taken. She writes:

Hurlock

(Q) "In one of your recent columns, you advised a young woman not to allow her mother, 66, to live alone. You very competently gave your arguments for this point of view, but I feel there is much to be said on the other side. I am nearly 63 and live with one of my married daughters. It is an agreeable arrangement. We have plenty of space and I pay board. But, if finances permitted, I should love a place of my own. It seems to me that the deciding factor in problems like ours should be what the mother really wants. Having seen aunts in my family live alone in their sixties, living alone at 66 certainly does not seem impossible."

(A) It is not impossible, surely, but it is wise? What a person wants is often not what is best.

How many times in your life have you had to put aside a personal wish for the sake of others or for the sake of common sense? Would you, for example, feel you were being fair to your children by living alone, if finances permitted, if you knew it would worry them?

When it is financially possible it certainly is best, for her and for her children, for an elderly woman to live in her own home. But she should not live alone. She should either have paid help in the house or someone to share the home with her.

The reason I sooften emphasize the seriousness of an elderly person's living alone is that accidents and sudden illnesses occur so much more often in old age than in the prime of life. No one wants to think of an elderly parent being hurt or ill with no one to look after him or her.

TODAY'S RECIPE

BAKED SALMON MOLDS.—One 1-pound can salmon, milk, 2 eggs, slightly beaten; 1 cup cooked rice, 2 teaspoons lemon juice, ½ cup finely chopped celery, 2 tablespoons minced parsley, 1 tablespoon grated onion; ½ teaspoon salt, ½ teaspoon dry mustard, ¼ teaspoon Tabasco.

Drain and flake salmon. Add enough milk to liquid to make ½ cup. Add salmon and remaining ingredients; mix well. Pack into greased custard cups. Bake in moderate oven (375 degrees F.) 30 minutes. Serve with sauce made by adding 1 cup milk to condensed mushroom soup. Six servings.

WHY GROW OLD?

By JOSEPHINE LOWMAN

Yogurt Food Value High, More Easily Digestible

For quite a few years now we have been hearing about yogurt. You may know that the late Dr. Illya Metchnikoff, Nobel prize winner and a former director of the Pasteur Institute in Paris, laid the foundation for its popularity.

During his studies of the Balkan people who lived with great vitality to amazing ages, he discovered this milk the Balkans were using. You might be interested in knowing just what modern yogurt really is. It is fresh homogenized, pasteurized milk with selected lactic cultures added. It has all of the health value of whole milk and the same calorie count—180 calories to every eight ounces. Yogurt is easily digested and the cultures are supposed to promote intestinal health. Many doctors prescribe it.

It was interesting to me, and I believe it will be to you, to know a little about how yogurt is made in one of America's best plants. I will outline the process for you in a short order way, not in detail.

Fresh raw country milk enters holding tanks and the milk is agitated to keep the cream from rising to the top. Next it is pumped into an apparatus to cleanse it of any foreign matter. Then comes homogenization and pasteurization. The cultures are then injected into the milk. It goes to filling machines and is capped.

Filled and capped jars and containers are then placed in scientifically controlled incubators where the little bacteria develop. Here the liquid milk with the help of the bacteria ferments into yogurt.

Some people like the taste of yogurt immediately. Others must develop the taste but the latter is no problem today when it comes in several different flavors.

We all know that milk is an important food for everyone. If you are having digestive trouble you might try yogurt. Ask your doctor about this. Many folks drink yogurt simply for health's sake, remembering the peoples of the Balkans who just stumbled onto longevity and vitality.

Yogurt should help in overcoming constipation. You may help that situation, too, with the use of this exercise. Lie on the floor on your back. Bend your left knee and grasp it with the hands, pulling toward the tummy. Alternate left and right knees.

Here's a simple trick for curling your eyelashes: When you apply mascara, hold the lashes back with the brush for a full minute. They will dry into that shape.

SINCE 1881
CANADA'S FINEST SALMON

You're sure it's good!
WHEN YOU BUY TIME—TESTED
T-453
TODD'S HORSESHOE

The Victoria Symphony Society Women's Committee Presents
CHARM REVIEW
Lecture Demonstration by Sheridan's School for Charm
SAT., DEC. 5, 3 P.M.
FLAMINGO ROOM CRYSTAL GARDEN
Admission $1 incl. Tea
Tickets now at Symphony Box Office, Eaton's Music Centre or Saturday at the door.

Part-Time Hobby Full-Time Pay
Start a Business of your own

An Ideal Hobby that is interesting—is proving profitable—and suitable for your own home. Breeders of South American Chinchilla are enthusiastic because there is a special thrill in raising these little "jewels" of the animal kingdom. Not only are high-grade chinchilla worth their weight in gold—they are easy to raise—take little space—feed costs are low—they are clean, odorless and vermin-free. Guaranteed high-grade breeding stock is available at this ranch.

Get the Facts. Widespread Sales and Service Connections. Ask for our Brochure, an interesting story. Cages and Supplies in Hand. Phone for interview, E 2064, or see H. B. Dawson, 10 Douglas St.

Nomavi Chinchilla Ranch
D. V. NUNN, Ranch Manager West Saanich Road

NEW WAY to keep your kitchen spotless with lots less work!

Today there's a new kind of cleaner for your refrigerator, range, cabinets, walls and woodwork!

It's a magic blend of special detergents and wax—and it's called Johnson's Jubilee Kitchen Wax!

Jubilee takes off fingerprints, everyday dirt and greasy cooking films with a few quick rubs . . . and then polishes to a glossy coat of wax that protects for weeks!

Use Jubilee Kitchen Wax everywhere in your kitchen *except on the floor.* It's the quicker, better way to clean. And you know it's safe because it's so mild and gentle on your hands!

Get a bottle today!

JOHNSON'S JUBILEE KITCHEN WAX

Another work-saving product from Johnson's Wax Research

F. W. FRANCIS Suggests—

A DIAMOND The Most Treasured Gift

The joyous Christmas season . . . what an appropriate time to declare your intention of sharing a happy future together! An engagement ring will mark this Christmas as the most important occasion of her lifetime. At F. W. Francis Ltd. you find a superb collection of finest diamonds, in addition to the helpful service such an important choice demands.

DAZZLING SOLITAIRE
From $75.00

BRIDAL SETS
3-Stone Diamond Engagement Ring, Matching Wedding Ring.
From $102.50

DIAMOND-SET WEDDING RINGS
From $16.50

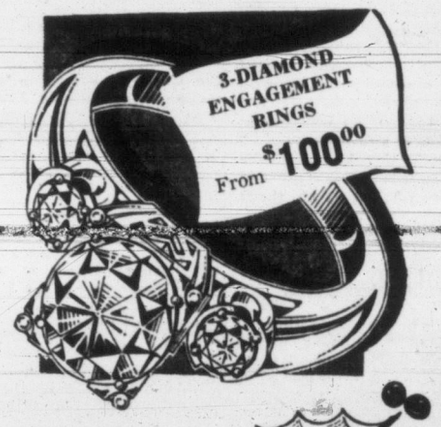

EXCLUSIVE DIAMOND BRIDAL SETS
$550.00 to $1500.00

OTHER DIAMOND ENGAGEMENT RINGS
From $35.00

IN ATTRACTIVE PRESENTATION CASES

TERMS IF DESIRED WITHOUT CARRYING CHARGES

HANDSOME DINNER RINGS SET WITH DIAMONDS

A truly beautiful gift . . . fiery diamonds combined with other gorgeous stones for a distinctiveness which only authentic jewellery can give!

- Diamond and Ruby
- Diamond and Emerald
- Diamond and Sapphire

$100.00 to $750.00

ALL DIAMONDS INSURED—GUARANTEED

F. W. Francis LTD.
1210 DOUGLAS ST. G 7611

Women of interest to

Editor Elizabeth Forbes

Symphony Committee Sponsors Charm Review

Mrs. D. Dann, second from left, as co-convener of the affair, gets a preview of the lecture demonstration that will be sponsored by the Women's Committee of the Victoria Symphony Society in the Flamingo Room, Crystal Garden, on Saturday, commencing at 3 o'clock. With her are, left to right, Miss Doris Sheridan of the Sheridan School for Charm, which is presenting the review; Miss B. J. Saunders and Mrs. K. Jay, both of whom will act as models.

Convener, Miss Gwen Watkins, left, watches Mrs. R. McMillan chose correct make-up. In charge of tickets for the interesting afternoon affair is Mrs. John Olson. Afternoon tea is included.

OF PERSONAL INTEREST

Parties Arranged for Dance

A number of parties have been arranged for the informal dance on Friday evening at the Arts Centre. Going together will be Mr. and Mrs. Philip Underwood, Mr. and Mrs. J. D. Munro, Mr. and Mrs. R. H. Tye, Mr. and Mrs. D. J. Lawson and Mr. and Mrs. J. L. McMaster.

Another party will include Mr. and Mrs. J. Ronald Grant, Mr. and Mrs. Don Crysdale, Mr. and Mrs. Bud Morrill, Mr. and Mrs. Wray Granfield and Mr. and Mrs. R. Siddall.

Mr. and Mrs. E. F. Ambery, Mr. and Mrs. A. G. Higgs, Mr. and Mrs. Gordon Bell, Mr. and Mrs. Clive Bett and Mr. and Mrs. D. Campbell will be together.

Mr. and Mrs. Derek Todd, Dr. and Mrs. Hugh Ford, Mr. and Mrs. Gordon Ford, Dr. and Mrs. David Boyd, Miss Beth Collison and Mr. Alan Wilson have arranged a party.

Also in a party will be Mr. and Mrs. R. L. V. Jermain, Mr. and Mrs. Lyle Flury, Mr. and Mrs. Charles Swannell, Mr. and Mrs. W. D. Osborn, Mr. and Mrs. R. F. Harris, Mr. and Mrs. John Drean and Mr. and Mrs. Colin Graham.

Mr. and Mrs. B. G. Alley and Dr. and Mrs. A. E. Gillespie are going together, also Mr. and Mrs. C. M. Nelles and Mr. and Mrs. J. C. Scott-Hartson.

Another party will have Mr. and Mrs. Gerald Culver, Mr. and Mrs. Ken Jones, Mr. and Mrs. W. J. Clark and Mr. and Mrs. H. P. R. Brown.

A sixsome will include Mr. and Mrs. Athol Sutherland-Brown, Lieut.-Cmdr. and Mrs. D. M. Waters and Mr. and Mrs. M. Tyrwhitt-Drake.

Visitor From Chilliwack

Dr. and Mrs. R. H. McDougall, 2119 Oak Bay Avenue, have as their guest for a few days Mrs. McDougall's sister, Mrs. J. D. McIntosh of Chilliwack.

Co-Hostess at Shower

Mrs. T. H. Johns and Mrs. Jack Gillespie were co-hostesses this afternoon at a miscellaneous shower in the Somass Drive home of the former, to honor Miss Corinne Moore, whose wedding will take place on Dec. 19. Gifts were arranged under an umbrella decorated in silver and white. The same silver and white motif was carried out on the refreshment table, which was centred with two very large white candles embedded in white and silver leaves. There were 25 guests.

Post-Nuptial Shower

Mrs. C. Cammiade, formerly Miss Irene Lamont, was honored Tuesday evening at a post-nuptial shower. Co-hostesses were Miss Ann Nevison and Miss Cathy Marshall. Party was held at the home of the former's parents, Mr. and Mrs. W. Nevison, 3033 Colquitz Avenue. A corsage of pink carnations was presented to the honor guest and she received gifts in a box decorated in blue and white with yellow roses. Games were played and refreshments served. Those present were Mrs. F. L. Cammiade, Mrs. G. Weismiller, Mrs. J. Marshall, Mrs. Don Dobie, Mrs. Stan Orrick, Mrs. A. Benton, Mrs. E. Allman, Mrs. John Setchell, Mrs. A. Thompson, Mrs. G. South, Mrs. W. Nevison and Misses Joanne Pringle, Elinor Thompson and Margaret South.

Leave for Honolulu

Lieut.-Col. and Mrs. Brooke Stephenson left Victoria last Friday for Hawaii, where they plan to spend the next three months, with headquarters in Honolulu.

St. George's Guild Makes Sum of $640

In a Christmas setting of evergreens, bright red berries, and red candles, arranged in the parish hall, Women's Guild of St. George the Martyr Church, Cadboro Bay, held its annual bazaar yesterday afternoon. A sum of $650 was realized.

General convener was Miss M. Turner.

Stalls were in charge of the following: Gifts, Mesdames H. M. Smith, R. Holmes, A. Wetherhead, J. Mountain, L. J. Wood and Miss B. Ewington; home cooking, Mesdames R. N. Hincks, J. H. Stubbs, A. J. Marlow and R. L. Mitchell; knitted articles, Mrs. W. W. Melville and Mrs. N. Fligg.

Aprons were sold by Mrs. I. M. Royle and Mrs. P. Twydale; superfluities, Mesdames A. V. Chase, C. L. W. Worsley, H. A. Chisholm and Z. Y. Brown; candy, Mrs. M. Horsefield and Miss K. Hunter; children's wear (evening branch), Mesdames J. D. Pite, E. R. Drewry, J. Turner, F. R. McLean and R. Matthews; Christmas tree, Mrs. Taylor Lee, Mrs. A. Saer and Miss L. Lees.

A tombola was in charge of Mrs. W. Garrard and Mrs. C. Berry; check parcels, Mrs. D. L. McKeand and Mrs. R. T. Peterson; holly orders, Mrs. H. E. Geddes and Mrs. C. H. Rennie; tea tickets, Mrs. G. M. Stewart; publicity, Mrs. T. H. Burns.

Afternoon tea, served at tables centred with gay Christmas ornaments, was convened by Mrs. E. J. Harwood, assisted by Mesdames L. Kelly, H. T. MacGregor, G. McNeill, A. Edmonds, J. C. Halliday, R. Grant, C. E. Rivett-Carnac, R. D. MacKay, F. M. Corbett, F. Earthy, S. Stevens, G. F. Gregory, J. Gooderham, Misses V. Munt, Una McAnally and M. Beresford.

Amusing Incidents Related At Toastmistresses' Dinner

A humorous discussion was conducted by table topic mistress, Miss Maureen Johnston, at recent dinner meeting of Victoria Toastmistress Club, in Strathcona Hotel. Taking part were Mesdames Pat McKinty, Inez Lehman, Yvette Deveson, Grace Duckworth and Violet Rayment, who used proverbs, quotations or verses to relate amusing incidents.

Toastmistress of the evening was Mrs. Audrey Thompsett; initiatory speech, "Who Am I," was given by Miss Maidie Cottingham; Mrs. Norma Mickleson chose "A Bag of Stones" as her topic; "Sad but True . . . 23 Days Till Christmas" was title of Mrs. Ann Stewart's speech.

Mrs. Betty Mars spoke on "Peace on Earth," Miss Audrey Harness chose "They Pass But Once," Mrs. Georgia MacKay, "Messengers of Goodwill." Impromptu speech of the evening was given by Mrs. Mollie Foxall, her topic, "Friendship."

Parliamentary procedure was conducted by Miss Reta Rodger during the drill of "making a motion." Mesdames Vera Carter, May Ivings, Pat McKinty, Audrey Johnson, Marie Pickell, Phyliss Williams, Inez Lehman and Misses Pat L'Amie and Barbara Heim took part.

"Pearls" was title of Mrs. Annette Rose's speech. Vote of thanks was given by Mrs. Yvette Deveson. Mrs. Audrey Johnson spoke on "Bearer of Tidings"; Mrs. Norma Smith chose "A Wonderful Servant." Critics were Mesdames Marie Pickell, Georgina Parker and June Warren; lexicologist, Marie Pickell; evaluator, Mrs. Helen Simpson.

The spur was awarded to Miss Audrey Harness and the oscar to Mrs. Annette Rose.

OF PERSONAL INTEREST

The Wallaces Go to Mainland

His Honor the Lieutenant-Governor and Mrs. Clarence Wallace are crossing to Vancouver today, where they will be in residence at "Devonia," the family home, for the next 10 days. They will be accompanied by Miss Ruth MacLean.

On Friday evening the Lieutenant-Governor and Mrs. Wallace have extended their patronage to the Junior League of Vancouver's 18th annual cabaret at the Commodore and with other head table guests will be entertained before the opening of the cabaret by the league president and her husband, Mr. and Mrs. Milton Owen.

Next Thursday the Vancouver Women's Canadian Club has planned a luncheon at which Mrs. Wallace will be an honor guest. The same evening Admiral and Mrs. Victor Brodeur have issued invitations for a cocktail party in honor of Lieutenant-Governor and Mrs. Wallace.

Next Tuesday evening, Mr. and Mrs. Frank Ross will be hosts at a dinner party at their Vancouver home, which will be attended by His Honor the Lieutenant-Governor and Mrs. Wallace.

Tea Honors Young Guests

Mrs. E. C. Lewis was hostess at the tea hour Wednesday afternoon at her home on Despard Avenue, when honor guests were Miss Ann Liersch, whose marriage to Mr. R. E. Holden takes place on Dec. 12, and Mrs. Barry Rose, the former Miss Julia Horsey, who was married a short time ago in Calgary.

Mrs. Rose is visiting her parents in this city prior to going to Germany, where her husband, Lieut. Rose, has been posted.

Joyce Richardson Honored

Girls of the Department of Veterans' Affairs, Belmont Building, honored Miss Joyce Richardson, bride-elect, at a miscellaneous shower last evening at the home of Miss Marie Armstrong, 1731 Armstrong Avenue. A corsage of small yellow rosebuds was presented to the guest of honor. Her mother, Mrs. E. A. Richardson, and mother of the groom-elect, Mrs. Frederick Chubb, received corsages of pink carnations. A decorated wishing well held gifts. Arrangements of white chrysanthemums decorated the rooms for the party, attended by approximately 30 guests.

Women's Press Club Will Reorganize

To plan reorganization of Victoria Women's Press Club, a group of newspaper, radio and free lance writers gathered Tuesday evening in CJVI board room on Fort Street. Mrs. Ida Clarkson presided and it was decided to hold the first regular meeting on January 12 at 8 o'clock in CJVI board room when new officers will be elected. Miss Mabel Laine was named to prepare a tentative program for first six months of the year to include shop talks, special events and party gatherings. Anyone eligible for membership and interested in joining the club will receive further information by telephoning Mrs. Clarkson, G 3107.

Vesper Service

A Christmas vesper service will be taken by the Canadian Girls in Training group of St. Aidan's United Church on Sunday at St. Aidan's United Church.

Christmas Party, St. Mary's Hall, Yale Street, Friday, 8 p.m., under auspices of Oak Bay Conservative Association. Convener is Mrs. E. King. Prizes, surprizes. Open to public.

CLUB CALENDAR

Women's Benefit Association, Review No. 1, Orange Hall, Monday, 8 p.m. Election of officers.

Princess Patricia Lodge No. 238, business meeting, K of P Hall, Friday, 8 p.m.

Women's Auxiliary to Esquimalt Boxing Association, tea and sale of home cooking, Esquimalt Community Club hall, 630 Sturdee Street, Saturday at 2.30. Guest soloist, Miss Mimi Bavin. Proceeds to help provide needed equipment for young Esquimalt athletes.

Rummage sale, old Colonist Building, Broad Street, Saturday at 9 a.m., auspices St. Paul's Woman's Auxiliary . . . Victoria and District Cornish Association, at home of Mrs. R. Stevens, 1027 Caledonia Avenue, Saturday at 8 . . . Companions of Court Victoria, No. 1004, pre-Christmas sale of work, Saturday from 1.30, Newstead Hall, 734 Fort Street. Lunch and afternoon tea served. Stalls of needlework, novelties, home cooking and miscellaneous articles.

Winter Fair

Mrs. Lydia Arsens, 11LA, will open the annual winter fair arranged by St. Saviour's Church in the parish hall, Henry Street at Catherine Street, on Friday at 2 o'clock. Afternoon tea will be served and there will be stalls of home cooking, gift suggestions, plain sewing, novelties, candies, flowers, fruits and vegetables, also a children's corner with games, cookies and novelties and a fish pond. In the evening at 7 p.m. there will be games for all and a post office auction of parcels sent from various parts of the country.

YWCA ACTIVITIES

Saturday — 10-12 a.m., Jumping Jills folk dancing.

Sunday — 9 p.m., Roberto Wood's studio club. Open to public.

tasty tempting!

USEFUL HINT No. 17
A 15 oz. can of green beans contain only 50 calories.

ask for... ROYAL CITY CANNED FOODS

"happy holiday"
DRESSES
FOR A MORE RADIANT YOU!

Flattering designs with billowy rustling skirts . . . scooped neckline with jewel trim . . . youthful, bare-armed look. By the continent's best-known designers—
Henry Rosenfeld
Jerry Gilden
Jonathan Logan

19.95 to 35.00

OPEN A ROTATING BUDGET ACCOUNT

Scurrahs
728 Yates St.
"Where Smart Women Prefer to Shop"

A Jerry Gilden Spectator as seen in Glamour

Slippers from Munday's
WILL MAKE HER THINK OF YOU EVERY WALKING MINUTE

JOYCE
OOMPHIES
DANIEL GREEN
JAEGER
CUFFEASE

Munday's
1203 DOUGLAS ST.
GIFT CERTIFICATES ISSUED FOR ANY AMOUNT

Keiller OF SCOTLAND (IMPORTED)
An associated company of Crosse and Blackwell Ltd., London, England

IT'S FROM BIRKS FOR CHRISTMAS

He will Appreciate
fine Luggage
for Christmas

Birks offer an outstanding value in a distinctive, matched travel set in tan hide. A practical travel set to fill every luggage requirement.

Soft Side Gladstone with hangers for 2 suits $35.00
Matching Week-ender $27.50
The set $62.50

Available on Birks Budget plan. Pay only $6.25 down, remainder in convenient monthly payments.

BIRKS
JEWELLERS
706-708 Yates Street Phone B 4241

FRIDAY AND SATURDAY
THE CANDY BOX
2 STORES—1121 and 1611 DOUGLAS ST.

ASSORTED—FOIL WRAPPED
ENGLISH TOFFEE 39c lb.
2 lbs. 75c — 7-lb. bag $2.49

ENGLISH MARZIPAN MIXTURE 65c lb.
ASSORTED CHOCOLATES 75c lb.
5-lb. box, $3.49

ENGLISH TOFFEE
FANCY GIFT TINS
★ 25% OFF ★

Regular	Sale Price
50c	39c
1.15	85c
1.40	1.05
1.65	1.23

CANDY CANES 5c ea. and 10c ea.
CELLO WRAPPED 10 for 45¢ — 5 for 45¢

SEE OUR PRE-CHRISTMAS
SPECIALS ON Rich! Radiant! FURS

Each elegant fur is fashioned from prime skins . . . the last word in style and fine craftsmanship. See these special prices and shop now . . . for yourself, or for a truly luxurious Christmas gift! You get every service at Victoria Furs.

FUR COLLARS, From $4.95
NECKPIECES, From $24.50

COATS
CAPES
STOLES
JACKETS
NECKPIECES

FURS WITH US IS NOT A SIDE LINE— IT'S A SPECIALTY!

SMALL DEPOSIT WILL HOLD — EASY TERMS
VICTORIA FURS
831 FORT STREET

JET SCOTT

DICK TRACY

NANCY

AROUND HOME

DOTTY

OZARK IKE

KERRY DRAKE

BUGS BUNNY

ALLEY OOP

ORPHAN ANNIE

OUT OUR WAY

BOARDING HOUSE

HERMAN

MARK TRAIL

JOE PALOOKA

KING AROO

PENNY

BUZ SAWYER

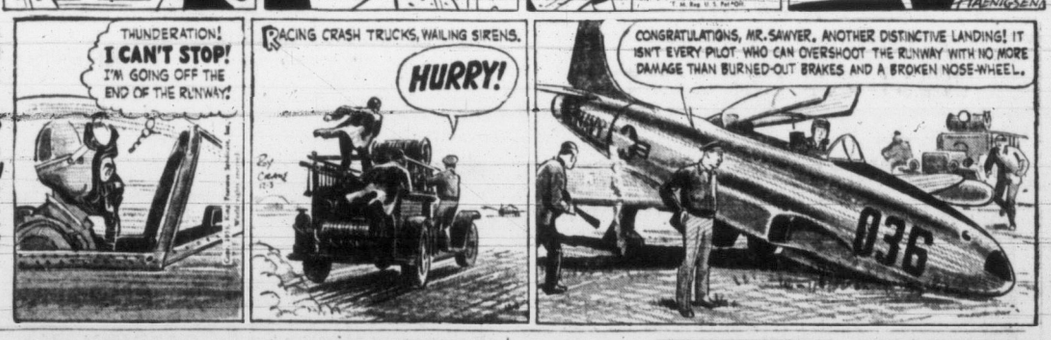

Temperature in November Not Far Short of Record

Victoria's mean temperature for November was 3.2 degrees higher than the average, weatherman William Mackie said today, and rainfall was less than usual.

"The temperature is quite remarkable," he said. "The mean was 48.2 degrees, not far behind the all-time record high of 50 degrees, set in 1899."

Rainfall was 3.01 inches, he said, and the usual for November is four inches.

"We were well treated," he said. "Vancouver had 7.46 inches, or 2.43 inches more than usual, and Comox sc an all-time record for November rain with 13.77 inches."

Other weather statistics were: Maximum temperature, 58.7 degrees Nov. 14; minimum temperature, 38.1 degrees Nov. 3; minimum on grass, 27 degrees Nov. 17; number of days with rain, 21, or three more than usual; hours of sunshine, 75.6, or 2.8 hours less than normal.

Joint Meeting Here Friday for Tyro Candidates

A meeting for all civic candidates in the Dec. 10 election who have never been elected to public office will be held Friday night at 8 in Victoria Ballroom, 1600 Government Street.

The meeting was first set for the Victoria Business and Professional Women's Club rooms but was switched today so that Fred Blakeney, who is confined to a wheelchair, may participate.

The meeting is being arranged by candidate W. A. Scott.

Mayoralty candidate Donald Smith has announced, meanwhile, he has scheduled another meeting for Friday night at 8 in Victoria West Community Centre.

Only meeting set for tonight is the forum for all five mayoralty candidates at the YWCA, starting at 8.

Japan leads the world in fisheries production with an average of almost 3,000,000 metric tons of fish a year, says the National Geographic Society. Next are the United States with 2,500,000, Russia 2,000,000 and the United Kingdom and Norway 1,100,000 each.

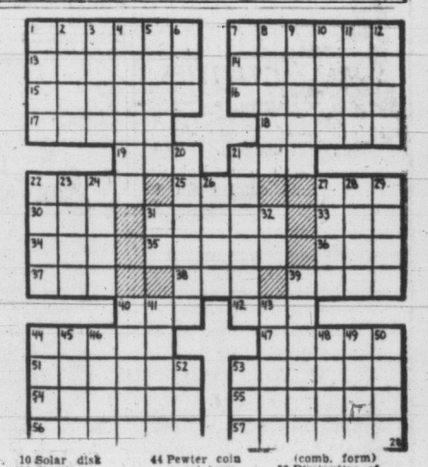

ACROSS
1 Colombia's capital is ——
7 —— is one of Colombia's neighbors
13 Idolizer
14 Click-beetle
15 Three great —— of the Andes run through it
16 Venerate
17 City in New York state
18 Rigmarole
19 Brood of pheasants
21 Atlantic (ab.)
22 Mineral springs
25 Huge tub
27 It is a —— -American nation
30 Apex
31 Highest vocal part in music
33 Before
34 This nation has many —— deposits
35 Stranger
36 Observe
37 Footlike part
38 Eyes (Scot.)
39 Highway
40 Drone bee
42 Pedal digit
44 Sacrificial block
47 Bargain events
51 Diadems
53 Special aptitude
54 Rounded
55 Things to be done
56 Trapper
57 Particular individual

DOWN
1 Weight (comb form)
2 East Indian woody vine
3 Departed
4 Musical instruments
5 Very small
6 Art (Latin)
7 Through
8 Vigilant
9 Pertaining to sea might
10 Solar disk
11 Simple
12 Greek god of war
20 Avoider
21 Endorse
22 Cease
23 Minute skin opening
24 Mimics
26 The ——s in Colombia are scenic attractions
27 Its monetary unit is the ——
28 It has an —— of 439,997 square miles
29 Require
31 Company (ab.)
32 Either
33 Sincerer
40 Challenger
41 Harangue
43 Siouan Indian
44 Pewter coin
45 Legal term
46 Ancient Irish capital
48 Camera's eye
49 Within
50 Diminutive of Stanley
52 Weight of India
53 Light knock

Answer to Previous Puzzle

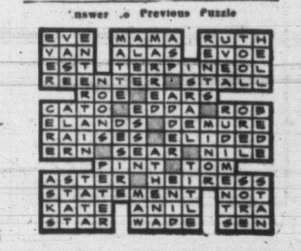

Three Hurt in Auto Mishaps

Three were taken to St. Joseph's Hospital emergency ward following traffic accidents Tuesday night.

An Esquimalt accident involving cars driven by Edward King, Red's Auto Court, and Trevor E. Lee, Graham Street, resulted in two teen-age girls being rushed to hospital.

Examination showed no serious injury. Injured were Shirley Chandler, 19, 157 Robertson, and Norah Trimble, 16, 2213 Windsor Road.

The crash occurred at Esquimalt and Wollaston.

An elderly man who was knocked down in a pedestrian crossing lane at Belleville and Douglas, was detained at St. Joseph's Hospital following treatment for a gashed forehead and nose injuries.

James Meeds, 76, of 719 Cook Street, was in collision with a car driven by James M. Adkins, 1333 Carnsew, police report.

ART in REVIEW

By COLIN GRAHAM

It would be pleasant indeed to report that the much-awaited show of oils by British masters that opened at the Arts Centre last week have matched up to expectations. Candor compels me to admit that what we see here, while pleasant and agreeable, scarcely represents these painters at anything like their best.

DISAPPOINTING

There is indeed a good, solid representative Raeburn. But Constable's "Westmoreland Landscape," for example, is a sketch of such mediocrity and low temperature that one could think of dozens of minor artists who could have produced something more exciting, and one wonders how Augustus John could have allowed his "Mas de Galan" to leave his studio, so undistinguished is its drawing and so unsubtle its color. Nor is Steer's vaporous rococo landscape much better.

Nevertheless, since we can seldom see works by these painters on this island there is still cause, I feel, to be grateful to those through whose good offices they have reached us. Take the second Constable, for instance, the study of trees. Here we have something of the rich, plastic weaving of forms in space, the fine harmonies of browns and greens, and the sensuously textured paint surface which we have come to expect in Constable.

PORTRAYING THE ELEMENTS

In the stormy "St. Donat's Castle" you will find also something of Cotman's striking capacity to marshal the elements of his picture into a few big and simple tonal patterns, a skill which he placed at the service of an acute sensibility to the romantic aspects of English landscape.

Even if his space drawing was often insecure and sketchy, Sickert usually compensated for this by his genius for color and his marvellous ability to build up sensuously appealing paint surfaces. In his "Filtered Sunlight" you will find these virtues well outweighing the weaknesses.

The exhibition as a whole, through its almost exclusive emphasis on nature painting, amply testifies to the fact that romantic landscape has been the major theme of British art these last 150 years.

NEWTON LECTURES TUESDAY

Those of a reflective turn of mind may be looking forward to hearing how this theme has been continued into the 20th century when Eric Newton, one of Britain's most distinguished critics, lectures next Tuesday at Victoria College on "English Painting Today". Here at least, as those familiar with Mr. Newton's pungent, witty, and deeply informed writings will know, there will be no cause for disappointment.

ANCIENT WEAPON

The ballista was an engine used by the Romans in warfare to propel heavy missiles in siege operations.

2 Danish Ministers On Trial for Poaching

COPENHAGEN (Reuters) — Two of Denmark's cabinet ministers are facing trial for poaching. Agriculture Minister Jan Smoerum and Transport Minister Carl Peterson were arrested Wednesday for breaking an agriculture ministry regulation against shooting pheasants. The agriculture minister said he had never heard of his own department's regulation.

TWO FOR THE SHOW
On Page 25

BIGGEST FISHERIES

Japan leads the world in fisheries production with an average catch of nearly 3,000,000 tons annually.

ADVENTURE

IN THE LAST SAVAGE CORNER OF THE SOUTH PACIFIC!
JEFF CHANDLER
"EAST OF SUMATRA"
Technicolor
MARILYN MAXWELL
ANTHONY QUINN
SUZAN BALL
TODAY
ODEON

Abbott and Costello
— IN —
"THE NOOSE HANGS HIGH"
• ADDED FUN •
LEO GORCEY AND THE BOWERY BOYS
— IN —
"BLONDE DYNAMITE"
NOW SHOWING!
PLAZA

A NEW HIGH IN ICE ENTERTAINMENT!
ICE CYCLES OF 1954
TICKET OFFICE NOW OPEN EATON'S MUSIC CENTRE
Featuring
LERNER & LOEWE'S
SMASH MUSICAL
"BRIGADOON"
As One of 10 Big Productions and 20 Acts

VICTORIA MEMORIAL ARENA
Tuesday, through Saturday, Jan. 5 to 9 inclusive, 8.30. Sat. Mat. 2.30 p.m.
TICKETS: $1.50, $2.00, $2.50, $3.00, tax incl. All Seats Reserved. Children under 12 years of age, Saturday Matinee, any seat, $1.50.
MAIL ORDERS: Send cheque or M.O. to Arena, specifying number of seats, and choice of performances. Enclose self-addressed stamped envelope for return of tickets. Phone reservations, B 8941.
Support Your Scottish Organization — Attend Tuesday's Show

Quality From Coast to Coast
MELCHERS
RYE Aristocrat 8 years old
Anniversary 5 years old
Viscount 4 years old
Melchers Special Reserve 3 years old
GIN London Club London Dry
insist on
melchers
Real Ryes AND QUALITY BRANDS
Coast to Coast
This advertisement is not published or displayed by the Liquor Control Board or by the Government of British Columbia.

GUEST FOR CHRISTMAS?
Be Ready with a
HAMMOND MINUTE BED

WORLD'S SMARTEST SOFA . . . HIDES THE WORLD'S MOST COMFORTABLE BED!
Be ready for an extra guest or an unexpected one with the Hammond Minute Bed! You sleep on a full-length, full-width innerspring mattress that's as level as the most permanent bed, supported on a resilient spring.
IN ALL-WOOL FRIEZE FABRICS
You can own a Hammond Minute Bed with all its wonderful day and night features, for as little as $18.90 DOWN! ONLY
$189.00
EASY TERMS AT
HUMBER'S
"Minute Bed" Warehouse
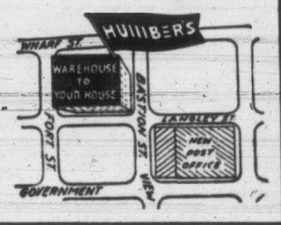

MEMORIAL ARENA SCHEDULE
THIS CHRISTMAS GIVE SKATING GIFT TICKETS
THURSDAY, DEC. 3
Minor Hockey 7.00- 8.30
Cougars 9.30-10.30
Naden 11.30- 1.30
V.F.S.C. 3.00- 5.00
Minor Hockey 5.00- 7.00
Public Skating 8.00-10.00
Commercial 10.00-11.30
FRIDAY, DEC. 4
V.F.S.C. 7.00- 8.30
Commercial 8.30-10.00
Naden 11.30- 1.30
Beginners 1.30- 2.30
Cougar Game 8.30
Automotive League 10.30-12.30

NOW SHOWING
JOHN MILLS
PHYLLIS CALVERT
IN
"MR. DENNING DRIVES NORTH"
A TOP BRITISH DRAMA
Selected Short Subjects, Including "MASTERY OF THE AIR" By J. Arthur Rank
Complete Program at 6.30 and 8.42
Feature Starts at 7.04 and 9.16
OAK BAY
Temple of Refined Entertainment and Education

Fillicum OUTDOOR THEATRE
FRIDAY and SATURDAY
Gates Open 6.30 p.m.
Show Starts 7.00 p.m.
"THIS WOMAN IS DANGEROUS"
Plus
"THE MARKSMAN"

GEM THEATRE
SIDNEY
Tonight and Friday at 7.45
Saturday, Two Complete Shows
Evening at 7.00 and 9.00
Matinee Saturday at 1.30
DEAN MARTIN
JERRY LEWIS
IN
"SCARED STIFF"

ON STAGE 8.30!
Nightly — Matinee Saturday
"ELIZABETH SLEEPS OUT"
All-Star Comedy Hit!
Tickets at Theatre 11 a.m. to 5 p.m. and 7 p.m. daily
From $1.00. • Rush 50c
BEACON 0411
totem theatre
Government and Cormorant

St. Andrew's Cathedral Drama Club
Presents
"THE LATE CHRISTOPHER BEAN"
3 Act Comedy
Dec. 3, 4 and 5, 8.15 p.m.
St. Ann's Auditorium
Blanshard at Belleville
Tickets at Fletcher's and Door 50c

STARTS TODAY
2 Complete Shows, 6.50 and 9.00 p.m.
ROBERT TAYLOR
ELEANOR PARKER
IN
"ABOVE AND BEYOND"
Rated as One of the Year's Best Pictures!
NEWS — CARTOON AND SHORTS
A Picture That Pleases FOX Where Sound Sounds Better!
PLENTY OF PARKING AREA
HILLSIDE AND QUADRA
STARTS MONDAY
"YOUNG BESS"
IN TECHNICOLOR

MONDAY
ROYAL — 8.30 P.M.
VICTORIA SYMPHONY ORCHESTRA
HANS GRUBER Conducting
All Beethoven Program
CLIFFORD EVENS
Violinist—Guest Soloist
A FEW SEATS AVAILABLE AT
$2.25 - $2.75
EATON'S MUSIC CENTRE
10 a.m. to 5 p.m.

VICTORIA TIMES
WARNER PATHE CANADIAN NEWS
U.S. Team in Australia for Davis Cup
• • •
Variety Club Honors Jane Froman Dr. Waksman
• • •
Native Troops Aid Offensive in Indo-China

LANA TURNER
RICARDO MONTALBAN
JOHN LUND
LOUIS CALHERN
IN
LATIN LOVERS
IN TECHNICOLOR
At 1.02 - 3.05 - 5.08 - 7.11 - 9.19
ROYAL
NOW SHOWING

TODAY at 1.19, 4.35, 7.51
2 Grand Hits!
SEE Arrowhead
...EVERY MOMENT A THRILL!
—CHARLTON HESTON—
2ND Feature

Tropical Heat Wave
starring ESTELITA
THE TOAST OF PAN AMERICA
A REPUBLIC PICTURE
Children matinees 35¢ to 2 p.m.
ATLAS
A FAMOUS PLAYERS Theatre

NOTHING BUT RAVES
"THIS MUST BE CONSIDERED AS ONE OF GUINNESS'S MOST BRILLIANT EFFORTS . . THE CLEVEREST COMEDY OF THE YEAR"
—Mr. Phil Lee, Victoria Daily Times

ALEC GUINNESS
YVONNE de CARLO
CELIA JOHNSON
The Captain's Paradise
DOMINION
A FAMOUS PLAYERS Theatre

CAPITOL
STARTS TODAY!
LONELY HUSBAND... FRIENDLY BLONDE
...and a wife who was too far away!
DOORS 1.00 P.M.
FEATURE AT 1.20 4.05 6.50 9.30

JEAN SIMMONS
VICTOR MATURE
in
AFFAIR WITH A STRANGER
with MARY JO TAROLA
MONICA LEWIS • PLUS 2ND HIT!
THE LAST WORD IN WILD AFRICAN THRILLS!
SEE Baby-snatching Gorillas at bay
RKO-PATHE, Inc. presents
BELOW the SAHARA
Print by TECHNICOLOR
AT 3.00, 5.10, 8.25

STARTS TODAY!
Doors 1 p.m. Feature at 1.02 - 3.05 5.08 - 7.11 9.19

"THE SCREEN'S MOST ROMANTIC STAR GOES TO RIO TO FIND OUT IF IT'S TRUE WHAT THEY SAY ABOUT LATIN LOVERS!"
COLOR BY
TECHNICOLOR!
M-G-M's BIG MUSICAL ROMANCE OF TROPICAL ECSTASY IN RACY, DE LUXE RIO!
"LATIN LOVERS"
STARRING
LANA TURNER
RICARDO MONTALBAN • JOHN LUND • LOUIS CALHERN
EXTRA!
Colored Cartoon: "Swingshift Cinderella"
Times-Warner News
Royal

Don't miss the BIG exciting Christmas JOURNAL

Millions will enjoy these features!
"Just for You." See the unusual, personal Christmas gifts their husbands select for Roz Russell, Deborah Kerr, Elizabeth Taylor and others.
• • •
"Faith for This Day." Meet a young minister and his wife who live in an attic and like it—have deep and abiding faith in people and mankind.
• • •
The only woman teacher in a boys' school sees that secret, wonderful thing—a little boy's heart. Read "Her 12 Men," complete in this issue.
• • •
Ann Batchelder reveals her recipe magic for Christmas dinner—roast goose, prune stuffing 'n' all the fixin's!
• • •
"Can This Marriage Be Saved?" He wasn't romantic, she was crying out for attention and human warmth. Read how they found help in rebuilding their marriage.
• • •
Make It Yourself! Five distinguished ladies who design and often make their own clothes, share a favorite frock pattern with you.
• • •
"The Farthest Hill." A tender Christmas story alight with snow sparkle, angel wings, peace and love.
• • •
"12 Days of Christmas." Fun for the teen-agers—loads of gift and party ideas for the holidays.
• • •
"We Adopted a Ten-Year-Old." A solution for one childless couple who had their heart set on an infant.
• • •
"I Dieted Because I Want to Look Like the Other Kids." How a lonely, self-conscious 18-year-old boy lost 85 pounds! With complete diet and menus.
• • •
It seemed that every man alive was in love with Jim's wife! Had he any real reasons to be jealous? Read "Pretty Jenny."—exciting Journal fiction.
• • •
"Have Fun With Your Perfume." What is the real you like? Does your perfume enhance or hinder you? Discover your perfect scent with a revealing "Aromatic Test."
• • •
"When I Entertain." The wife of former Ambassador Kirk reveals her hostess secrets to Ruth Mills Teague.
• • •
Dream Dresses for Holiday Parties—Slipper satin, tulle, lace, taffeta, in full color.
• • •
"The Wife Who Read a Book." What happens when a woman decides to be an "architect of happiness."
• • •
Dorothy Thompson reaffirms her faith in the Christmas ideals of love and brotherhood in a stirring Christmas sermon, "The Great Affirmative."
• • •
Take an "Engagement Test" if that man won't propose. Read "Making Marriage Work."
DECEMBER
LADIES' HOME JOURNAL 35¢
A CURTIS PUBLICATION
ON YOUR NEWSSTAND NOW

FASTER RESULTS
LOWER COST

TELEPHONE BEACON 3131

TIMES WANT ADS
SERVE YOU BETTER

Victoria Daily Times

Published every afternoon except Sunday by Times Publishers Ltd. 2631 Douglas Street, Victoria, B.C.

Subscription rates. Daily by carrier (city) $1.50 per month. Daily by carrier (suburban and all other) $1.25 per month. Single copy sales price, 7 cents daily, 10 cents Saturday. Mail rates Wherever carrier service is maintained in suburban and all other, $1.25 per month. Canada, Great Britain, Yukon Territory, one year, $15.00; six months, $7.50; three months, $3.50; less than three months, $1.25 per month. Saturday (Week-end Edition) one year $5.00; United States $1.25 per month. Other foreign countries, $2.00 per month.

Authorized as second-class mail Post Post Office Department, Ottawa.

CLASSIFIED RATES

14c per line per day, 38c per line per three days, 72c per line for six days, $2.12 per line for one month (26 days). Above rates apply to consecutive insertion. Minimum advertisement, two lines only. Contract rates on application.

Deaths, Funeral Notices not exceeding 12 lines, $1.50 first insertion and $1.00 subsequent insertions. Each additional line 14c daily.

Marriages, In Memoriam Notices, Cards of Thanks not exceeding 12 lines, $1.50 per insertion. Each additional line 14c daily.

In the event of an error occurring the liability of the Victoria Daily Times shall not exceed the charge for the space actually occupied by the item in question.

TERMS OF PUBLICATION

The Victoria Press Ltd. shall not be liable for non-insertion of any advertisement beyond the amount paid for such advertisement.

All claims of error in publication shall be made within 12 hours thereafter and if not so made shall not be considered. No claim will be allowed for more than one incorrect insertion nor for errors not affecting the value of the advertisement.

Representatives: United States, Conklin and Woodward Inc.

Eastern Canada, Tom Dwan, Room 402 11 York Street, Toronto Ont.

Replies to private box numbers may only be obtained from the downtown office of Victoria Press Ltd. at 1215 Broad Street.

VITAL STATISTICS

1 BIRTHS

CLIFFORD—Born to Mr. and Mrs. Cecil Clifford, 950 Market Street, Victoria, B.C., at Royal Jubilee Hospital, on November 30, a son, Wayne Lionel, a brother for Beverly and Ronnie. 8 lbs. 12½ ozs. Many thanks to Dr. Matiko.

MALCOLM—Born to Mr. and Mrs. D. Malcolm (nee Harling) at Emmanuel Hospital, Portland, Oregon, December 1, 1953, twin boys.

2 ENGAGEMENTS

MAYNARD-WILSON — The engagement is announced of Helen Elaine, younger daughter of Mrs. Albert J. "Hug" Maynard, 2400 Nottingham Road, and the late Mr. Maynard, to Mr. John Reynolds Wilson, youngest son of the late Rev. and Mrs. A. Wilson of Nanaimo and Vancouver. The wedding will take place Monday, December 28, 1953, 8 p.m.

3 MARRIAGES

CAMMIADE-LAMONT—The marriage is announced of Irene May Lamont, daughter of Mr. and Mrs. M. Lamont, R.R. 1, Wellington, to Charles Thomas Cammiade, son of Mr. and Mrs. F. Cammiade, 930 Garthland Road, Victoria. The wedding took place at the residence of the groom, 930 Garthland Road, 7.00 p.m., November 21, 1953. Rev. Moir A. J. Waters officiating.

RECKNAGLE-O'GRADY—Mr. and Mrs. Thomas O'Grady, Knockadalateen, Ballymote County, Eire, wish to announce the marriage of their daughter, Rosie O'Grady, to Robert Recknagle, son of Mr. and Mrs. V. Recknagle, Jasper Park, Alberta. The wedding took place at St. Andrew's Cathedral, November 21, 1953, at 6.30 p.m.

WEST-PHILLIPS—The wedding is announced of Patricia Phillips, daughter of Mr. Frederick Charles Phillips, Belfast, Ireland, and the late Mrs. Phillips, to Charles West, R.C.A.F. Station, Sea Island. The wedding took place at St. Luke's Church, November 28, 1953, 8 p.m., Canon Frederic Pike officiating.

4 DEATHS

CONNOR—On November 30, 1953, at Youbou, V.I., Mr. Victor Connor, aged 42 years. He leaves his wife, Helen, at Youbou; three children; father and mother, Mr. and Mrs. J. Connor of Victoria; also two sisters, Mrs. H. E. Matthews, Mrs. T. Eastick, both of Victoria, and three brothers, Maurice of Vancouver, Martin and Bertram, both of Victoria.
Funeral services on Friday, December 4, 1953, at 3.15 p.m., from McCall Bros. Floral Funeral Chapel, Rev. W. E. Greenhalgh officiating. Interment in Royal Oak Burial Park.

FRASER—On December 2, 1953, at Portland, Oregon, Catherine Maud Fraser, aged 97, widow of Frederick Fraser, formerly of Victoria; born in Ontario. In May, 1885, Mrs. Fraser was the first white woman in Revelstoke, B.C. Of the nine children born to her, seven survive, two sons and five daughters, W. J. Fraser and Frederick Fraser of Vancouver, Mrs. Edith MacDonald, Vancouver, Mrs. D. Corker, Campbell River, B.C., Mrs. Claire Pearson, Alert Bay, B.C., Mrs. Kathleen Leary, Portland, Oregon, with whom she resided, and Mrs. Florence McNaughton of Alert Bay, B.C.
Requiem mass will be sung in St. Andrew's Cathedral on Saturday, December 5, 1953, at 9 a.m. Interment in family plot, Ross Bay Cemetery. Hayward's B.C. Funeral Co., Ltd., directors.

GOULDING—On November 28, 1953, at Coutts, Alta., Lucy Goulding, widow of Joseph E. Goulding; born in Leicester, England, came to Canada in 1902, lived in Manitoba eight years, then moved to Nelson, B.C., coming to Victoria in 1933 settling in Brentwood, Saanich. She leaves two sons, W. P. Goulding of Coutts, Alta., and J. S. Goulding of Langford, B.C.; eight grandchildren. Mrs. Goulding was a life member of the Red Cross, a life member of Great War Veterans' Association.
Funeral from Hayward's B.C. Funeral Chapel on Friday, December 4, 1953, at 1.15 p.m., Rev. Canon George Biddle officiating. Interment in family plot, Royal Oak Burial Park.

POSTPONEMENT

McGEACHY—At St. Joseph's Hospital on November 29, 1953, Sara Elizabeth, beloved wife of Captain Robert Campbell McGeachy of 1741 Bank Street; born in South Bank, Yorkshire, England, and a resident of Victoria for 28 years. Besides her husband, she leaves one son, Kenneth McGeachy of Vancouver and one sister, Mrs. C. Chambers of Seattle, Washington. Mrs. McGeachy was a member of the O.E.S., Queen City Chapter.
Funeral from Hayward's B.C. Funeral Chapel on Friday, December 4, 1953, at 3 p.m., Rev. J. L. W. McLean, D.D. officiating. Interment in Royal Oak Burial Park.

4 DEATHS

McKEE—In Victoria on December 1, 1953, George Albert McKee, O.B.E., age 82 years, of 812 Transit Road. He leaves two brothers, Harold of Edmonton, Clayton, C.B.E., of Regina; also one sister, Mrs. C. B. (Ethel) Johnson of Calgary, Alta.
Funeral services on Friday, December 4, 1953, at 2 p.m., from McCall Bros. Floral Funeral Chapel, Rev. J. L. Clerihue and Rev. T. G. Griffiths officiating. Interment in Royal Oak Burial Park.

MUNRO—In Victoria, B.C., on November 30, 1953, Kenneth Vancouver Munro of the Pacific Club, aged 82, born in Victoria, B.C. He leaves one sister, Mrs. (Captain) John Irving of Kingland, and one nephew, Dallas Munro, in Victoria, and two nieces in England.
Funeral service in Hayward's B.C. Funeral Chapel on Thursday, December 3, at 3 p.m., Rev. Dr. J. L. W. McLean officiating. Cremation. (No flowers, by request).

PETERS—In Victoria on December 2, 1953, Mr. William Peters, age 61 years, of 3044 Orillia Street, formerly of Calgary, and a resident in Victoria for 14 years. He leaves his wife, Dorothy Grace, at the residence; two daughters, Mrs. W. J. (Nora G.) Lindsay, Mrs. R. (Dorothy Marie) Roberts, both of Victoria; two sons, William, of Victoria, Allan of Youbou, B.C.; 12 grandchildren; also brothers and sisters in the Old Country. The late Mr. Peters was a veteran of the First World War and the Second World War.
Funeral services on Saturday, December 5, 1953, at 3 p.m., from McCall Bros. Floral Funeral Chapel. Interment in Royal Oak Burial Park.

PICHE—On December 1, 1953, at St. Joseph's Hospital, Norman Joseph Piche, aged 48, beloved husband of Kathleen Piche, 2631 Rose Street; born in Sturgeon Falls, Ont., and had been living in Victoria for the past year. Besides his wife, he leaves one son, Douglas and one daughter, Miss Joan Piche, all in Victoria; his father, Louis J. Piche, three sisters and four brothers, all in Ottawa, Ontario.
Prayers will be offered in Hayward's B.C. Funeral Chapel on Friday, December 4, 1953, at 8.30 p.m., and requiem mass will be sung in St. Andrew's Cathedral Saturday morning at 10.30. Interment in Royal Oak Burial Park.

4b LODGE FUNERAL NOTICES

QUEEN CITY CHAPTER No. 5 O.E.S.
FUNERAL NOTICE
The funeral of our late sister, Elizabeth McGeachy, has been postponed until Friday, December 4, 3 p.m., from Hayward's Funeral Chapel.
—Ethel H. Brown, Secretary.

5 CARDS OF THANKS

The family of the late Mr. Richard Emerson Blakeway wish to sincerely thank all the kind friends who sent messages of sympathy in the passing of our beloved father. Special thanks to Rev. Douglas Carr, also for the many beautiful floral tributes.
—The Blakeway Family.

May we express our sincere thanks to our many friends for their kind words of sympathy and for the many beautiful floral tributes received upon the death of our loving Mother and Grandmother, Mrs. Edith Osmond. Also our deepest appreciation to the sisters and nurses of St. Joseph's Hospital for their constant care during our loved one's illness.
—Dora and the Family.

7 FUNERAL DIRECTORS

THOMSON FUNERAL HOME
Established 1911 Formerly of Winnipeg
George Peter Thomson
Jack L. Irving
1625 QUADRA STREET PHONE G 2612

SANDS MORTUARY LTD.
QUADRA AT NORTH PARK
"The Memorial Chapel of Chimes"
EMPIRE 7511

McCALL BROS.
"The Floral Funeral Chapel"
New Small or Spacious Chapel
Beautiful in Appointment
1400 VANCOUVER STREET G 2012

HAYWARD'S
B.C. Funeral Co. Ltd.
ESTABLISHED 1867
734 BROUGHTON STREET E 2614

CHAPLIN'S FUNERAL CHAPEL
Formerly "Currie's"
880 QUADRA STREET PHONE G 5512

8 FLORISTS

NORTH QUADRA FLORISTS
Artistic Designs—Quality Flowers
3971 QUADRA Empire 6221
WREATHS SPRAYS CORSAGES ETC.
DESIGNS FOR ALL OCCASIONS
Pollock Florists. 1315 Douglas. G 5315.

9 MONUMENTAL WORKS

MORTIMER'S MONUMENTAL WORKS Ltd., Gorge Road at Fountain Circle. Est. 1877. Monuments, markers, curbings, bronze plaques. Marble, granite and stone for fireplaces, building construction, etc. E 6421.

STEWART MONUMENTAL WORKS LTD. 1403 May Street G 3452. Curbings and markers a specialty. Night phone F 8718. B 1268

VICTORIA MONUMENT LIMITED
"Memorials of Distinction"
3091 DOUGLAS ST. B EACON 3834

10 ANNOUNCEMENTS

THE NEW IMPERIAL SOCIAL CLUB will hold on December 19 a children's Christmas party at Newstead Hall, 2 p.m. Banquet at Terry's, 6.45 p.m., followed by dance at Newstead Hall, 9 p.m. Members $2 each inclusive. Phone B 2590, B 8372 and E 8463 for tickets before December 12.

ST. ANDREW'S AND CALEDONIAN Society will hold their annual bazaar Saturday, December 5, K. of P. Hall, 2 p.m., with tea, sewing, home cooking, etc., and social evening.

RUMMAGE SALE WITH TOYS AND superfluities, St. Andrew's Presbyterian Church Hall, Broughton Street (next to V.I.C.L. Depot) Saturday, December 5, 9 a.m. Willows Scouts and Cubs.

THE PUNCH N' JUDY
CHILDREN'S SHOP
"The Shop With the Exchange Rack."
880 FORT STREET
B 0633 B 5303

ST. ANDREW'S AND CALEDONIAN SOCIETY will hold a regular meeting and dance Thursday, December 3, at K. of P. Hall, commencing at 8 p.m.

THE ALPHABET'S A SMALL HANDFUL of seeds to have grown so many books.
THE HAUNTED BOOKSHOP
845 Fort Street B 1427

LADIES' AND GENTS' USED CLOTHING
Immaculate Condition
Size and price to suit everyone. The Bazaar, 1317 Broad.

HOLLY BAZAAR AND TEA AT THE ORphanage. Cook at Hillside Saturday, December 5, 2.30 to 5. Sponsored by Junior Auxiliary.

GROUSE NEST, SOOKE, IS OPEN FOR meals weekends or by reservation. Luncheons, bridge teas, dinners, small dances invited. Phone Sooke 7-G.

RENT A CAR AT FERRIDAY'S U-DRIVE. Low winter rates in effect. English and American cars. Causeway Service Station, B 6222.

BETTER CARE FOR ELDERLY PEOPLE
VOTE MOONEY FOR ALDERMAN
THIS AD INSERTED BY THE MOONEY CAMPAIGN COMMITTEE

CRIBBAGE, EAGLES' HOME, 751 VIEW Street, Thursday, December 3. Ladies with partners free.

MEAT AT McCOLL'S
Haggis for your Burns' supper.
208 Menzies B 1611

SACRIFICE SALE—SEE GARDENS AND supplies section, The Shrubbery, 757 Fort Street. B 5915.

NEW SHIPMENT OF LOW FLOWER bowls and floral centrepieces from 89c. Carol Ann China Shop, 835 Fort, B 2733.

HAVE YOUR DIAMOND RE-SET IN A new mounting for Christmas, only $8.
KING & SON, 1118 QUADRA STREET

WE SELL FOR LESS—CLOTHES, CHINA, jewellery. Bought and sold. Useful clothing. 550-A Johnson. B 3841.

OPEN EVENINGS — PERFECT PERMANents for particular people. Hilda Beauty Shop. E 0722.

THE BOOK EXCHANGE
1517½ Quadra (at Pandora) B 8714

VISIT ALADDIN'S BOOK CAVE
1123 Langley opposite Humber's. E 2011.

A SALVAGE COLLECTION FOR JAMES Bay, Esquimalt and Gorge. E 3413.

THE NEEDLE CRAFT SHOPPE
244 Cook Street E 5334

P.S. Percy Scurrah
Successful businessman, your independent candidate for mayor. This ad inserted by the Scurrah Campaign Committee.

50 YEARS A HAIRDRESSER
CONTOUR HAIR CUT
Styling All Hair Lengths
FIRTH OF FORT
635 FORT ST. SUITE 10 UPSTAIRS
NO APPOINTMENTS. WALK IN UPSTAIRS

PRIMROSE BEAUTY SHOP
Room 414, Scollard Bldg. Cold waving, hair styling, paper curling, tinting.
Cora Fraser, Prop. E 5331

The Blue Room, 1303 Broad
Teas 3.30 - 4.45

VICTORIA FURS
831 FORT STREET E 8133

11 COMING EVENTS

A DANCE WILL BE HELD FRIDAY, December 4, at 9 p.m., Royal Oak W.I., Columbian Orchestra. Admission 50c. Coffee will be served. Bring a box lunch.

A COLOR FILM ON UZBEKISTAN AND address by Mrs. Florence Dorland on "The Soviet Asiatic People," Friday, 8 p.m., December 4, main hall, Williams Building, 749 Broughton.

THE Y'S MENETTES CLUB ARE HOLDING a sale of new and used toys, to assist with their Christmas hamper fund, at the Y.M.C.A. on Thursday, December 3, at 8 p.m. Come early while the selection is good.

BENEFIT DANCE CARD PARTY IN AID OF ROYAL OAK POLIO PATIENTS. ROYAL OAK HIGH SCHOOL AUDITORIUM. REFRESHMENTS. FLOOR SHOW. RAFFLES. DECEMBER 12. 8.30 P.M. MINIMUM ADMISSION $1.

SOUTH SAANICH WOMEN'S INSTITUTE hold their annual turkey 500 party on Friday, December 4, 8 p.m. at the Institute Hall, Keating. Admission 50c.

OLD-TIME DANCE
Wednesday 8.30 - 11.30
Homesteaders' Orchestra — Prizes
VICTORIA BALLROOM

HOMESTEADERS OLD-TIME DANCE, Saturday, Victoria Ballroom, 8.30. New Year's Eve frolic, hats, horns, prizes. Reservations, E 7352, B 3811.

RUMMAGE SALE, SATURDAY, DEcember 5, at 8 a.m., Public Market Building. Sponsored by Jayettes.

BINGO—TUES., THURS. CASH PRIZES. 8 p.m. Club Tango, Oak Bay Theatre.

FOR CHRISTMAS GIFT SUGGESTIONS READ THE "GIFT SPOTTER" IN THE CLASSIFIED ADS DAILY

For your Saturday night dance and a gala New Year's Eve party, come to the
GOLDEN SLIPPER
1318 Broad St. Reservations phone B 8323
Special catering and hall rental service for weddings, banquets and social clubs.

CLUB TANGO—E 2390
BANQUETS, WEDDING RECEPTIONS, SATURDAY NIGHT DANCING

WHIST AND BRIDGE
Whist 8 p.m. Bingo Every Nite 9.30 p.m. Cash prizes. All welcome. 1417 Gov't St. VICTORIA WHIST AND BRIDGE CLUB

12 LOST AND FOUND

LOST, ONE GREEN AND YELLOW budgie bird from Ellery and Lampson St. Answers to the name of "Joe." Reward. Finder please phone E 0891 after 5.30 or call at 905 Ellery.

LOST, BANK OF TORONTO ENVELOPE with $91 and change. Name on outside envelope. Return to Mr. McAdam, 1454 Grant. B 4952.

LOST—SEVENTH-MONTH BLACK PUP, vicinity Monterey, answers to "Skip." E 2895.

LOST, WHITE ENVELOPE CONTAINING American naturalization papers and birth certificate and $80. G 9854.

LOST—LADY'S WRIST WATCH, GOLD facing, initials J. A. B. Oak Bay area. G 5294.

LOST—LADY'S GIRARD PERREGAUX, November 16, around Dominion Hotel. Reward. E 0836.

LOST—MAROON DUGOUT CANOE IN Esquimalt harbour. Reward. B 7300.

13 WANTED—MALE HELP

WANTED — DRIVER-CLERICAL FOR bookmobile. Must hold (minimum) Class C license, be capable of doing clerical work and of meeting the public. Apply by December 5, stating place and date of birth, education and qualifications, and enclosing references to: The Secretary, Victoria Public Library Board, Victoria, B.C.

YOUNG MAN
Good opportunity to learn and advance in finance business with local branch of national organization. Between 24 and 28 years old, high school grad or equivalent. Car supplied. Give age, education, experience and recent photo. Box 313, Victoria Press.

SALESMAN FOR LARGEST FIRM IN Canada, car essential, pension group insurance, promotion to those who qualify. Apply Box 2074, Victoria Press.

EXPERIENCED BOOKKEEPER REquired. Good opportunity for advancement. Apply 716 Yates.

APPLIANCE AND FURNITURE SALESman required. Good opportunity for advancement. Apply 716 Yates St.

13a SALESMEN AND AGENTS WANTED

GOOD OPPORTUNITIES FOR RELIable men selling Rawleigh Products. Choice district available. Write Rawleighs, L1963, Winnipeg, Man.

They'll Do It Every Time

13b HELP WANTED—MALE or FEMALE

APPLICATIONS ARE INVITED FOR THE position of administrator, Kootenay Lake General Hospital, Nelson, B.C. Must have outstanding executive ability, knowledge of hospital management and be able to carry through organization of large hospital improvement district. Applications must be in the hands of the Kootenay Lake General Hospital Board not later than December 15, 1953. Apply Box 7330, Nelson, B.C., stating age, qualifications and salary.

14 WANTED—FEMALE HELP

EXPERIENCED OPERATOR REQUIRED, late model electric Remington bookkeeping machine. Volume of work not heavy but care and neatness are essential. Five-day week. M.S.A., pension and other considerations. Phone G 0514 for appointment.

ATTENTION: LEISURE HOURS, AMBItion!—Convert those possibilities into dollars by becoming a Doraldina representative. High commission. Write to
DORALDINA COSMETICS COMPANY
1600 Delorimier, Dept. 13, Montreal

WANTED—DRESSMAKER WHO IS INterested in owning well established business with living quarters. Full particulars, phone B 2414.

EXPERIENCED WAITRESS WANTED OR one wanting to learn. Good working conditions, good wages. Apply in person, 752 Yates Street.

WANTED DEPENDABLE WOMAN FOR kitchen or ward work in private hospital. Phone Colquitz 168 days, or B 9719 evenings.

DOCTOR'S FAMILY URGENTLY REquires housekeeping help. To live in. Three small children. Apply Box 311, Victoria Press.

HOUSEKEEPER FOR BACHELOR, TO live in country, on Vancouver Island. Box 331, Victoria Press.

ALERT GIRL OR YOUNG WOMAN REquired to sell toys, experience preferred. Bargain Shops Ltd., 758 Fort.

DEPENDABLE NURSE FOR NIGHT DUties in private hospital. Phone Colquitz 168 days, or B 9719, evenings.

TO CONTACT YOUR AVON REPRESENtative, Phone E 9831, or Box 165, Victoria Press.

IF YOU ARE IN NEED OF DOMESTIC help, call Victoria Personal Service, B 5414.

IMMEDIATE OPENING
IN DRAPERY WORKROOM
Full-time employment. Age up to 45 years. Must have pleasing personality. Please apply personnel office, 4th floor.
HUDSON'S BAY COMPANY
Victoria

17 SITUATIONS WANTED—MALE

ALL TYPES OF FLOORS EXPERTLY cleaned waxed and polished by machines. Homes our specialty. Gregg's established 1920. G 5023

ENGLISH GARDENER REQUIRES work with own tools, including 2 h.p. rotovator, by day or week. What can I do for you? B 4866.

MAN WITH SEDAN DELIVERY TRUCK wishes employment. Box 317, Victoria Press.

TRUCK DRIVER, 14 YEARS' DRIVING experience, or labor work; steady and reliable. Box 316, Victoria Press.

CARPENTER WANTS WORK—FRAME finish, power tools, stair renewals. Phone G 4352.

ALL TREES FELLED, TOPPED, CUT up; pruning, chain-saw work. No jobs too small. Estimates. L. Elves. E 6452.

CARPENTER'S HELPER, ENGLISH, REquires work. Own tools. B 4866.

RUBBISH CLEANED, RUBBISH HAULED away, prompt service, low cost. E 0343.

VET WITH TRUCK WILL CLEAN yards, basements, etc. E 3934, E 5341.

18 SITUATIONS WANTED—FEMALE

GARDENER AND KINDERGARTEN teacher with boy 1½ year would like full or part-time housework or care for children. Garden work. Live in or out. Box 166, Victoria Press.

EXPERIENCED TYPIST DESIRES typing in own home or part-time office work. G 7403.

WILL TAKE IN SMALL BABY BETWEEN one month to five years old. Phone between 7 a.m. and 10.30 p.m., E 9449.

WANTED, HOUSEWORK, FIVE HALF-days a week. Box 155, Victoria Press.

19 BUSINESS SERVICES

BRICKLAYERS

EXPERIENCED BRICKLAYER CHIMNEYS, FIREPLACES BUILT. ANY KIND OF REPAIR WORK. B 1391.

BULLDOZERS

EVANS, COLEMAN & JOHNSON BROS LTD.
For Bulldozing and Shovel Work
900 WHARF STREET Phone B 8121

CABINET WORK

VARIETY WOOD PRODUCTS
1612 OAK BAY AVENUE
G 1833 Evenings, E 8451

CARPENTERS

PROSPECTIVE NEW HOME BUILDERS: Attention! Your new home framed at reasonable cost. E 6825, evenings; B 4291, days.

BUILDING SERVICE — ALTERATIONS home repairs. Prompt estimates. Punt and Finch. Colquitz 327 W.

ALL HOUSE REPAIRS, ALTERATIONS, gutters, fencing, steps. Phone Miles Anwyll, G 6611 evenings.

HOUSE BUILDING
Kitchen remodeling, general repairs. Salmond. E 3346. Keddie. G 9718.

CALL THE HOUSE DOCTOR. HOME and building repairs. Wells. E 1959

ALL STUCCO WORK DONE—STUCCO painting. John Hamilton. E 3923.

ALL WOODWORK FINISHING AND cabinets. Stan Mayhew. E 4879

CEMENT

CEMENT FOUNDATIONS PUT UNDER older houses, sidewalks and driveways. Cement of any kind. G 5441.

CEMENT TILE DRAINS, SIDEWALK, fencing, general repair. Trace. B 4348.

CEMENT MIXERS, ELECTRIC AND GAS to rent with wheelbarrow. $4.50-$5.50 per day delivered. G 8902.

E 0288 FOR CEMENT WORK OF ALL kinds, drain tile. Gene Genero.

19 BUSINESS SERVICES

CONTRACTORS

MODERNIZE YOUR OLD FIREPLACE. When finished will be wider and lower, new mantel, tile border, plaster textures, all for $65. Also plaster repairs. E 0036.

MODERNIZE YOUR OLD FIREPLACE. When finished will be wider and lower, new mantel, tile border, plaster textures, all for $65. Also plaster repairs. E 0036.

TWO CARPENTERS WILL GIVE FREE estimates any type of construction. No overheads. Fast service. Phone Colquitz 278 Y.

CARPENTER WORK, BUILD OR REpair anything; alterations; finishing work. B 4644.

FARMER CONSTRUCTION
Repair Dept., G 0511. Prompt Service.

DRESSMAKING

INVISIBLE MENDING AND REWEAVing; alterations; fur coats remodeled expertly. 335 1030 Fort Street, E 6570.

DRESSMAKING AND SEWING OF ALL kinds. G 2402.

ELECTRICIANS

WANTED IMMEDIATELY, WIRING INstalled in upper story of house. Livesay, 1597 Earlston.

HOUSE WIRING, RANGES CONNECTED, etc. Free estimates. Cochrane. E 7798, B 3018.

FLOOR POLISHING

ALL TYPES OF FLOORS EXPERTLY cleaned waxed and polished by machines. Homes our specialty. Gregg's established 1920. G 5023

FLOORING AND FLOOR SANDING

M. & M. FLOOR SURFACING CO.—Floor laying, sanding, finishing. Free estimates. Phone G 0403, E 2104.

WESTERN FLOOR CO. E 8915, E 9732. Complete floor services. S. Kinsey Jr.

V.I. HARDWOOD FLOOR CO. 2100 Douglas Street. Free estimates. G 7314.

FURNACES

INSTALLATIONS AND REPAIRS. C. J. Coles & Sons. E 3393 evenings E 1369

GARDENING

FOR EXPERIENCED GARDENERS—Phone Int. Garden Service. G 3663. Landscaping, rockwork maintenance, lawn specialists, lowest cost, hour or contract.

TREES PRUNED, SPRAYED, FELLED, chain saw. Charles A. Cowie. B 1676.

TREES, LIMBS REMOVED. PRUNING of large trees our specialty. B 3510.

HAIRDRESSERS

Vogue Beauty Salon, 717 View. B 1112.

ACT NOW 2-FOR-1 NEW RAY BEAUTY Shoppe. 833½ Fort.

INSURANCE

REAL ESTATE INSURANCE OF ALL types. Notary public. Conveyancing.
DUNCAN D. McTAVISH
918 GOVERNMENT ST. E 2614

KEY CUTTING

KEYS CUT, LOCKS, SAFES REPAIRED, lawn mowers, scissors sharpened. Price's Key Shop, 847 Fort Street. G 5221

LIGHTER AND SHAVER REPAIRS

RONSON AND SHAVER REPAIRS NOW at 802 Yates, next Plaza Theatre.

BULLDOZING

BULLDOZING AND CLEARING, ROAD grading and back-filling. The right machine for every job.
JOHN KISSINGER JR.
Empire 8425 Day. Beacon 3947 Night.

BULLDOZING, EXCAVATION AND road building. J. Henson Jr. G 2553 and G 3550.

PAINTERS AND DECORATORS

CLARK & PATTISON
Painting — Interior, Exterior. Brush, spray, swing stage and paperhanging. Free estimates. Terms. Bus. Phone B 8413. Res. Phone G 0443.

CALL TOMMY FOR PAPERHANGING, painting, Latex, Baptone and Gypsytex, etc. Your assurance of "best for less." Immediate service. E 8711.

GEORGE E. GOODWIN—INTERIOR AND exterior painter, brush or spray. Paperhanging a specialty. Estimates and terms. Phone E 8844, anytime.

WEBB & SON, GARDEN 6827. PAPERhanging, painting. Quick, clean, reliable. First-class workmanship. Thirty years' experience. Victoria.

RAY MOORE DECORATORS
Interior and exterior. Special rates till Christmas. No job too small. E 6459.

$5— CEILING PAPERED, INCLUDING paper. Before Christmas rush. Archer, G 2328.

CARPENTER, PAINTER, DECORATOR; first-class work. Reasonable. G 3477.

RELIABLE DECORATORS. LOWER overhead, lower prices. B 9488.

FIRST-CLASS PAINTING DONE WITH care and courtesy. Wells. E 7959.

E. JONES — PAINTING AND PAPERhanging, work guaranteed. G 6707.

$10 UP ROOMS PAPERED. FREE ESTimates. D. Smythe. B 3831, E 7627.

PHOTO ENGRAVING

PHOTO ENGRAVING
Half-Tone, Line and Color Engravings
Commercial Art
ISLAND ENGRAVERS
2024 Douglas Street Phone B 8331

PLUMBING AND HEATING

RELIABLE PLUMBING CO.
"A Good Plumbing Service"
G 1641—Day or Night

PAULIN'S PLUMBING & HEATING. Repairs, remodeling. 1323 Govt St. G1442

RADIO REPAIRS

WE FIX RADIOS AND TV IN YOUR own home, day or evenings. Home Radio and TV Service. B 1831 or B 2359.

BOB HELLER, DAY - EVENING RADIO, TV service. 1014 Cook St. G 6090.

REFRIGERATOR REPAIRS

For prompt and efficient refrigerator repairs phone
MAIS ELECTRIC SERVICE
1821 Cook B 4131

ROOFING AND INSULATION

DUROID OR JOHNS-MANVILLE ROOFS Insulation, Siding and Eavestroughs
PARKER JOHNSTON LTD.
1314 Broad St. B 6332. Eves. E 5961, B 4006

$5 REPAIRS THAT ROOF LEAK. Gutters cleaned, downpipes renewed. B 3837.

DUROID, JOHNS-MANVILLE, BARRETT, BROCK ROBERTSON
2100 Douglas. Day E 8044. Night, E 5452

SAW SHARPENING

ALL KINDS OF SAWS SHARPENED
IRA BECKER SAW SHOP
612 CORMORANT ST. G 8742

REED'S SAW REPAIR
1053 View and 1120 Cook Streets. E 8324

TREE SURGERY

SCIENTIFIC PRUNING AND SPRAYING of shade and fruit trees. Trees felled, chain saw. Chemical spraying, brush, grasses, weeds. Eves. B 1676 CHARLES A. COWIE E 1668

WASHING MACHINE SERVICE

NEW LIFE IN YOUR OLD WASHER. Experience and factory parts plus good service at lowest rates. Call today to MODERN APPLIANCES. 946 YATES. E 2015.

WRINGER ROLLS OF ALL MAKES, electric washers. Taylor & Co., 816 Fort Street.

HAROLD'S REPAIR SHOP
Maintenance—We guarantee—B 3425

WASHING MACHINES
REPAIRS TO ALL MAKES WITH FACTORY-TRAINED SERVICEMEN. ONLY FACTORY REPLACEMENT PARTS USED
McLennan, McFeely & Prior
Phone G 1111 — Service Department
1400 GOVERNMENT STREET

20 PROFESSIONAL SERVICES

CONVALESCENT HOMES

THE PRIORY CONVALESCENT HOME AND HOSPITAL
For medical, post-surgical and chronic patients. Specializing in the care of elderly people. Excellent nursing care. Happy home atmosphere.
Postal address,
BOX B LANGFORD P.O.
Belmont 719
Under the care of the Sisters of the Love of Jesus

BRIDGE LESSON

By Oswald Jacoby

In most bridge games today's hand would be played quickly and heedlessly by both sides, and nobody would give the hand a second thought after it had been played. Fortunately for those of us who like good hands, it was actually dealt at the Expert's Table of New York's Cavendish Club, and the play on both sides was worth a second look.

West opened the king of hearts, and dummy won with the ace. Declarer led a low diamond from the dummy and finessed the queen from his hand. West won with the king of diamonds and considered his next move.

The average defender would just cash the queen of hearts and then lead another heart to make South ruff. South would then lose the trump finesse, but would be able to win the rest without much trouble by taking the ace of clubs, drawing trumps, and running diamonds.

The actual West player knew that the only missing heart was the eight. If East held this card, it was quite safe for West to lead the deuce of hearts. If South held it, East would be forced to ruff. This is what West wanted, so he led the deuce of hearts.

East ruffed and, since he was an expert, got the general idea at once. He had been forced to win the trick in order to shift to clubs, so he promptly returned a club.

Perhaps the average South would try the club finesse and thus lose the hand. Or perhaps he would go up with the ace of clubs and lose the hand by trying the trump finesse.

The actual declarer, since he was an expert like the two defenders, saw the plot and realized that neither finesse was likely to work. He therefore proceeded to make the hand without a finesse.

He won the club shift with the ace, led a trump to dummy's ace, and then started to run the diamonds. East had to follow suit on three rounds of diamonds, fortunately for declarer, so that South was able to discard the queen of clubs on dummy's last diamond. East could ruff with the king of spades, if he wished to do so, but that was the only trick he could take and the contract was safe.

NORTH		3
	♠ A 9 3	
	♥ A 7 6 3	
	♦ J 10 6 5	
	♣ 10 4	
WEST		EAST
♠ 4		♠ K 5 2
♥ K Q J 9 4 2		♥ 10
♦ K 7 2		♦ 9 8 4
♣ K 9 7		♣ J 8 6 5 3 2
	SOUTH (D)	
	♠ Q J 10 8 7 6	
	♥ 8 5	
	♦ A Q 3	
	♣ A Q	

Both sides vul.

South	West	North	East
1 ♠	2 ♥	2 ♠	Pass
4 ♠	Pass	Pass	Pass

Opening lead—♥ K

20 PROFESSIONAL SERVICES

OAK LODGE — PRIVATE HOSPITAL, medical, convalescent and chronic patients tended with kindness and personal care. Graduate nurses in attendance day-night. 4036 Quadra. B 8831.

CLOVELLY PRIVATE HOSPITAL, LTD. Fully staffed graduate nurses. Medical convalescents, chronics. 1196 Clovelly Terrace. E 7814.

CHIROPRACTORS

JOHN M. STURDY
"Specific Chiropractor"
Neurocalometer
1123 Blanshard Street E 5634

ELECTROLYSIS

UNWANTED HAIR REMOVED PERmanently, rapidly. Victoria Electrolysis Centre. B 0614. 401 Campbell Building.

NURSING SERVICE

VICTORIA NURSING SERVICE. NURSES available. B 5414, evenings G 8923.

21 PERSONAL

WOMAN ALONE WOULD SHARE HOME with quiet, congenial woman similarly situated. References required and given. Box 325, Victoria Press.

LADIES WISHING TO JOIN MATINEE bowling league, please phone E 8611. Beginners welcome. Free individual or group instruction available.

ALCOHOLICS ANONYMOUS
P.O. BOX NO. 1 or 532 VICTORIA
E 9151

"THE MODERNS," BRITISH-STYLE Ballroom Club, open for members. E 1643. Miss Hardwick.

THE FREE GIFT OF GOD IS ETERNAL life.

UNWANTED HAIR
Vanished away with Saca-Pelo, a remarkable discovery of the age. Free information at LOR-BEER LABORATORIES, Suite 5, 679 Granville Street, Vancouver 2, B.C., and Shoebolt Drug, 589 Johnson Street.

21a BUSINESS PERSONALS

HAVE YOU A MORTGAGE OR AN agreement for sale that you receive monthly payments from and are anxious to sell to realize your cash? Ask for J. D. Smith for appointment or he will call at your home on request. Financial Survey Limited, 1324

IN TUNE WITH THE TIMES

By BILL PARKER

I am sorely perplexed.

Every time I turn the radio on to listen to a program of recorded music, especially popular songs, I am confronted with a somewhat staggering problem.

The cause of my grief may be laid right smartly upon the doorsteps of the so-called "record survey companies."

Consistently, when listening to these "hit tune" shows, I am assailed by the awed voice of the disc jockey announcing reverently that this song "is the number four hit across the North American Continent."

Or perhaps it is number three, or seven, or 10; what position it holds in the nation's somewhat peculiar musical taste is immaterial.

What does strike me as odd, is that while stations "A" will list a song as number four "all over the land," station "B" will list the same song as number five . . . and strangely enough, they too will call it "according to popularity all across the nation."

Inconsistent lot, these radio announcers!

I have been told that radio stations receive weekly bulletins listing the surveyed order of song popularity. This list is supplied by a supposedly reputable independent survey company, and is sent to each station.

There lies the burning question.

Do the radio stations receive different lists in different areas, or do the disc jockeys make obviously careless mistakes?

If it is the fault of the radio announcers, then I put it to the stations themselves to correct their employees, or at least make sure that there is a little more accuracy in the offices of the script writers.

If it is poor survey work on the part of the survey companies, then either the radio stations should complain, or they should not state that such and such a song is, "by survey," the second or third tune in the land.

May I suggest that you, the listening public try a small experiment.

Next time you hear a program of "hit songs," write down the names of the songs played, and their alleged standing. Then, as soon as possible, and it must be either the same day or the day after, tune in on another hit program and compare ratings.

You'll be surprised at the differences!

I don't direct these statements at Victoria stations by the way, for I have found that they coincide quite consistently in their song ratings, but I do think that there should be some agreement between the programs in Victoria, Vancouver and Seattle, considering the proximity of the cities and the fact that they are received by radio audiences who are able to listen to stations from all three places.

I feel that the various stations are making liars out of themselves and in order to save embarrassment, they should deal with the same survey company or check with each other.

It is only a small point, this divergence of opinion, but when stations state something as being so . . . then the public accepts such a statement as fact.

What then, is the public to do, when it is told one thing by one radio station, and another thing by the next?

Only the boys who play the records are in a position to remedy the situation . . . I hope they do!

HIGHLIGHTS FOR TONIGHT

Suspense on CJVI at 7.30.
Cross Section on CJVI at 8.30.
Citizens' Forum on CBU at 8.
Vancouver Concert Orchestra on CBU at 9.
Information Please on CKWX at 9.30.

Radio times and programs are furnished as stations and networks and are subject to last minute changes. The Times assumes no responsibility for inaccurate listings.

THURSDAY NIGHT PROGRAMS

CKDA 1,340 kc.	CJVI 900 kc.	CBU 600 kc.	KIRO 710 kc.	KOMO 1,000 kc.	KING 1,090 kc.	KVI 570 kc.	CJOR 600 kc.	CKWX 980 kc.
6.00 News; Sports	Movietown Theatre	John and Judy	Comedy Theatre	Spotlight Revue	NW Reporter	Gabriel Heatter	Easy Listening	News; Amusements 6.00
6.15 Musical Scrapbook	Movietown Theatre	John and Judy	Comedy Theatre	Alex Dreier	Chet Huntley	Bonnie Lou	Easy Listening	Ballroom 6.15
6.30 News; Scrapbook	Guy Lombardo	Wayne & Shuster	Time For Love	Eddie Cantor	Vandercook	Behind the Story	Easy Listening	Ballroom 6.30
6.45 Musical Scrapbook	Guy Lombardo	Wayne & Shuster	Time For Love	Eddie Cantor	Bill Stern	Sam Hayes	Easy Listening	Ballroom 6.45
7.00 News; Cash Clues	Fun Parade	News	American Way	Fibber McGee	Starr of Space	Hour of Charm	Green Gold	News; Sport 7.00
7.15 Cash Clues	Fun Parade	News Round-up	American Way	Can You Top This?	Starr of Space	Hour of Charm	Lorne Green	Hour of Stars 7.15
7.30 Wild Bill Hickok	Suspense	Eventide	Choraliers	Truth, Consequences	Top 20	Rod and Gun Club	Suspense	Hour of Stars 7.30
7.45 Wild Bill Hickok	Suspense	Eventide	Choraliers	Truth, Consequences	Top 20	Rod and Gun Club	Suspense	Hour of Stars 7.45
8.00 News; Passing Years	News; Weather	Citizens' Forum	Meet Millie	One Man's Family	Top 20	Nightmare	News; Around Home	News 8.00
8.15 Dave Hill Show	Al Smith	Citizens' Forum	Meet Millie	News	Top 20	Nightmare	Doctor's View	Cecil Solly 8.15
8.30 Denny Vaughn	Cross Section	Citizens' Forum	Lowell Thomas	Roy Rogers	Top 20	Under Arrest	Cross Section	Music 8.30
8.45 Singing Sam	Cross Section	People, Places, etc.	Family Skeleton	Roy Rogers; News	Top 20	Under Arrest	Cross Section	Denny Vaughn 8.45
9.00 News; Chest	Music My Hobby	Vancouver Orch.	Beulah	Father Knows Best	George Jessel	Glenn Hardy	News; City Mike	Mang the Heather 9.00
9.15 Treasure Chest	Music My Hobby	Vancouver Orch.	Ballance	Father Knows Best	George Jessel	Newsreel	Vic Waters	Mang the Heather 9.15
9.30 Treasure Chest	Music My Hobby	Winnipeg Orch.	Orchestra	Big Story	Horatio	Betty Clooney	Vic Waters	Information Please 9.30
9.45 Treasure Chest	Music My Hobby	Winnipeg Orch.	Orchestra	Big Story	Hornblower	Sports Preview	Vic Waters	Information Please 9.45
10.00 News; Sanctum	News; Weather	News	World Final	Richfield Reporter	Ed C. Hill	Fulton Lewis Jr.	News	News 10.00
10.15 Spinner Sanctum	Song Shop	Review	Weather	News	Club 1090	Frank Edwards	Monty's Music	Music for Dreaming 10.15
10.30 Spinner Sanctum	Fishing	Nocturne	Swap and Shop	Orchestra	Club 1090	Chuckwagon Jamb.	Monty's Music	Close of Day 10.30
10.45 Sanctum; Sports	Waltz Time	Nocturne	KIRO Paging	New Yorkers	Club 1090	Chuckwagon Jamb.	Who Beat Who	Chapel Chimes 10.45
11.00 News; Sanctum	News; Sports	Midnight Concert	KIRO Paging	News	Club 1090	Chuckwagon Jamb.	Dance Time	News; Bill Ward's 11.00
11.15 Spinner Sanctum	Music Till Midnite	Midnight Concert	KIRO Paging	Bob and Ray	Club 1090	Chuckwagon Jamb.	Dance Time	Bill Ward Doghouse 11.15
11.30 Spinner Sanctum	Music Till Midnite	Midnight Concert	KIRO Paging	Bob and Ray	Club 1090	Chuckwagon Jamb.	Dance Time	Doghouse 11.30
11.45 Spinner Sanctum	Music Till Midnite	Concert; News	News Final	Bob and Ray	Club 1090	Chuckwagon Jamb.	Dance Time	Bob's Inn 11.45

FRIDAY PROGRAMS

CKDA	CJVI	CBU	KIRO	KOMO	KING	KVI	CJOR	CKWX
8.00 News; Sports	News and Markets	News; Bill Good	Swap and Shop	News; Nichols	Breakfast Club	Cecil Brown	News	News and Markets 8.00
8.15 Dave Hill Show	Brkfst. With Walt	Breakfast Club	David Valle	Bob Nichols	Breakfast Club	News	Time and Tunes	Bob's Inn 8.15
8.30 Dave Hill Show	News; Walt	Breakfast Club	Make Up Your Mind	Bob Nichols	Breakfast Club	Bible Institute	Billy Browne	News 8.30
8.45 Roving Reporter	Brkfst. With Walt	Laura Ltd.	Rosemary	Bob Nichols	Breakfast Club	Bible Institute	Billy Browne	Bob's Inn 8.45
9.00 News; Lombardo	News; 50 a Day	BBC News	Wendy Warren	News	News	Breakfast Gang	Billy Browne	News; Casino 9.00
9.15 Going Places	Helen Trent	Aunt Lucy	Aunt Jenny	Katherine Wise	Chet Huntley	Capitol Commentary	Billy Browne	Casino 9.15
9.30 Housewives' Holiday	Our Gal Sunday	Morning Concert	Helen Trent	Ruth and Dick	Double Nothing	Unity Viewpoint	Hugo Winterhalter	Casino 9.30
9.45 Housewives' Holiday	Club Diary	Morning Concert	News	Ruth and Dick	Double Nothing	Melodies	Hugo Winterhalter	Casino 9.45
10.00 News; Lady	News; Six For One	Morning Visit	Road of Life	Melody Room	Turn to Friend	Glenn Hardy	Bob Hope	News; Casino 10.00
10.15 Lucky Lady	Sig For One	Happy Gang	Ma Perkins	Second Chance	Turn to Friend	Tello-Test	Music U and I	Casino
10.30 Lucky Lady	Bing Sings	Happy Gang	Dr. Malone	Strike It Rich	Jack Berch	Ladies' Choice	Music U and I	Today's Hits 10.30
10.45 Lucky Lady	Let's Go	Musical Kitchen	Guiding Light	Strike It Rich	True Story	Ladies' Journal	Music U and I	Our Gal Sunday
11.00 News; Fiesta	News; Calendar	Kate Aitken	Mrs. Burton	Bob Hope	Whispering Sta	Ladies Fair	News; Man in House	News; Wallace 11.00
11.15 Fiesta	Xmas Calendar	Kindergarten	Perry Mason	Pauline Frederick	Girl Marries	Ladies Fair	News; Man in House	Widder Brown 11.15
11.30 Lucky Listening	Tippy's Matinee	Man and His Music	Nora Drake	Phrase That Pays	Romances	Queen For a Day	Show Time	Perry Mason 11.30
11.45 Lucky Listening	Tippy's Matinee	Man and His Music	Brighter Day	Jane Pickens	Leonard	Queen For a Day	Show Time	Guiding Light 11.45
12.00 News; Hit Parade	News; Weather	Man and His Music	News	Life Beautiful	Stan Boreson	News	News; Melodies	News 12.00
12.15 Hit Parade	Matinee	News; Showcase	Cecil Solly	News	Stan Boreson	Cedric Foster	Kiddies Carnival	Rhythm Pals 12.15
12.30 News; Sports	News; Sports	Farm Broadcast	House Party	Pepper Young	Sam Hayes	Harmony Hoedown	Kiddies Carnival	News; Music 12.30
12.45 Hit Parade	Matinee	News; Weather	House Party	Right to Happiness	Sam Hayes	Harmony Hoedown	World Today	50 a Day 12.45
1.00 News; Ed Farey	Star Time	Recital	Hilltop House	Backstage Wife	News; House	Commentary	Devitt Drops In	News; Toni Time 1.00
1.15 Fun With Records	Star Time	Recital	Arthur Godfrey	Stella Dallas	Open House	Behind the Story	Who's Singing	Mak Perkins 1.15
1.30 Ed Farey Show	Double or Nothing	Afternoon Concert	Arthur Godfrey	Widder Brown	Open House	UN Today	Double or Nothing	Road of Life 1.30
1.45 Ed Farey Show	Double or Nothing	Afternoon Concert	Arthur Godfrey	Woman in House	Open House	Music on Records	Double or Nothing	Young Dr. Malone 1.45
2.00 News; Town Crier	News; Six For One	School Broadcast	Arthur Godfrey	Just Plain Bill	News; House	News	Take It Easy	Red, White and Blue 2.00
2.15 Lost, Found, Farey	Six For One	School Broadcast	Arthur Godfrey	Front Page Farrell	Open House	Music on Record	Take It Easy	Red, White and Blue 2.15
2.30 Ed Farey Show	Three Suns	Matinee	Arthur Godfrey	Lorenzo Jones	Open House	Spotlight Parade	Take It Easy	Helen Trent 2.30
2.45 Ed Farey Show	Wilder Brown	Matinee	Curt Massey	Pays to Be Married	Open House	Spotlight Parade	Take It Easy	Our Gal Sunday 2.45
3.00 News; Shop, Swap	News; Quiz	Matinee	Wizard of Odds	Welcome Traveler	News; House	Hughes	Take It Easy	News; Going Places 3.00
3.15 Shop and Swap	Casino	Brave Voyage	Ruth Ashton	Welcome Traveler	Open House	Tello-Test	Take It Easy	Hour of Stars 3.15
3.30 Bing Crosby	Casino	Favorites	Protective League	Dr. Paul	Open House	Jack Kirkwood	Thru the Years	Casino 3.30
3.45 Kiddies Carnival	Casino	Easy Listening	Protective League	Dave Garroway	Open House	Jack Kirkwood	Thru the Years	Casino 3.45
4.00 News; Club 1340	Casino	Easy Listening	Ralph Storey	News	News; House	Fulton Lewis Jr.	News; Teens	News; Casino 4.00
4.15 Santa	Casino	Fred Hill	Ralph Storey	Road of Life	Open House	Frank Hemingway	Theme For Teens	Casino 4.15
4.30 Kiddie Kapers	Hour of Stars	Anne of Green	Housewives Inc.	Commuter's Special	Open House	Curt Massey Show	Theme For Teens	Variety 4.30
4.45 Kiddie Kapers	Hour of Stars	Gables	Housewives Inc.	Commuter's Special	Open House	Sam Hayes	Theme For Teens	Startime 4.45
5.00 News; Jimmy Allen	Hour of Stars	Man With a Song	Ed Murrow	Commuter's Special	Traffic Jamb.	Songs of B-Bar-B	Easy Listening	Wild Bill Hickok 5.00
5.15 Jimmy Allen Show	Hour of Stars	Comment	Clifford & Clark	News	Traffic Jamb.	Songs of B-Bar-B	Easy Listening	Wild Bill Hickok 5.15
5.30 Musical Round-up	Carle Calling	Royal Visit	Clifford & Clark	Commuter's Special	Traffic Jamb.	Wild Bill Hickok	Easy Listening	Superman 5.30
5.45 Musical Round-up	News; Sports	Royal Visit	Frank Goss	Elmer Peterson	Traffic Jamb.	Wild Bill Hickok	Easy Listening	Who Am I? 5.45

TELEVISION PROGRAMS

Thursday, December 3

KING—TV—CHANNEL 5

6.15 Industy on Parade
6.30 Early Edition
6.45 Weather Man
6.50 The Morning After
7.00 Cisco Kid
7.30 Life of Riley
8.00 Groucho Marx
8.30 Playhouse of Stars
9.00 Open For Business
9.30 Ray Bolger
10.00 Wonder Today
10.15 Strange Adventure
10.30 Gangster's Boy, Jackie Cooper
12.00 You Are What You Eat
12.05 Nightcap Final

KTNT-TV—TACOMA (Channel 11)

6.15 Pot Shots and Nibbles
6.30 Doug Edwards and News
6.45 Jane Froman Show
7.00 Times Square Playhouse
7.30 Place the Face
8.00 Mr. McNutley
8.30 Four Star Playhouse
9.00 Video Theatre
9.30 Big Town
10.00 I'm the Law
10.30 The Late Show ("House Across the Bay" with George Raft and Joan Bennett)
12.00 Sign Off

Friday, December 4

KING-TV CHANNEL 5

9.15 News
9.20 Bill Moshier—Farm Summary
9.25 Ern Westmore Show
9.55 Turn 40 a Friend
10.25 You Are What You Eat
10.30 On Your Account
11.00 Community Workshop
11.30 Ding Dong School
12.00 Wunda Wunda
12.30 Welcome Travelers
1.00 "End of the Road," Edward Norris, John Abbott
2.00 King's Ransom
2.30 King's Queen
3.15 Vanity Views
3.30 King's Kamera
4.30 Market Magic
4.45 Uncle Mistletoe
5.00 Gene Autry
5.30 Sheriff Tex
6.00 Nutsy the Clown

KTNT-TV CHANNEL 11

10.15 News and Previews
10.30 KTNT-TV Home Show
11.30 Linkletter's House Party
11.45 Linkletter's House Party
12.00 The Big Payoff
12.30 Bob Crosby Show
12.45 Bob Crosby Show
1.00 Double or Nothing
1.30 Housewives Matinee ("Hot Rod")
2.45 Strike It Rich
3.15 Valiant Lady
3.30 Garry Moore Show
3.45 Garry Moore Show
4.00 Dandy Time
4.30 Ace Drummond
5.00 Circle 11 Ranch
6.00 KTNT-TV News

Thursday, December 3

KVOS-TV—BELLINGHAM (Channel 12)

5.00 For the Ladies
5.15 Film Parade
5.30 Melody Time
6.00 Junior Crossroads
6.15 Armchair Adventure
6.30 Weather Eye
6.35 Serial
6.55 Crusader Rabbit
7.00 King's Crossroad
7.30 Cisco Kid
8.00 Hollywood
8.30 Facts Forum
9.00 Candlelight Theatre
10.15 Sign Off

Thursday, December 3

KMO-TV—TACOMA (Channel 13)

3.30 Kate Smith
4.00 Mike's Kitchen
5.00 Kiddie Karnival
5.30 Televisits
6.00 Sports Review
6.10 Weather
6.15 News Hilites
6.30 Going Places
6.40 Hint Parade
7.00 Dick Tracy
7.30 Northwest Outdoors
7.45 Camel News
8.00 Mr. Peepers
8.30 Public Prosecutor
8.45 Paradise Island
9.00 Captured
9.30 Lucky 13 Round-up
10.00 Movie Time
11.00 Sign Off

28a BUILDING SUPPLIES

STEWART & HUDSON LTD.
The Handyman's Headquarters

IT'S EASY TO DECORATE
Walls and ceilings in any room with Monaseal Satin Latex Paint. The new rubberized paint — odorless — washable —and so easy to apply—no experience necessary—acclaimed everywhere as the housewife's answer to painting problems. Put on new plaster right away—no sizing required—dries in 20 minutes for second coat if required—no brush marks —a full range of colors at low, low prices.
Per Quart $2.15
Per Gallon $7.25
Then also, waiting for you, a large stock of Monamel in High Gloss or Satin Finish. A range of 130 colors in stock. We are ready to help you with your paint problems.

HANDYMAN PAINTER SPECIAL
Pacific Brand—a quality line established for years—thousands of gallons sold through our store. Comes in both Enamel Undercoat and High Gloss Finish. White only—but you may tint this to color of your choice. Gallon covers 400-600 square feet, depending on surface. Priced only
Per Quart 99c
Per Gallon $3.95
YOU CAN BUY PAINT ON CREDIT OR EXTENDED BUDGET TERMS

LOOKING FOR SOMETHING DIFFERENT
In lock sets? A lock set that adds fine appearance to any home, creates a feeling of extra fine quality and fadeless and enhances financial resale value. All this you will find in Weiser Quality Lock Sets. A choice of finishes—bronze, brass, chrome and combination finish—easy to install—we supply you marking and boring jig—all you need is a brace and bit. We can also match and key alike, for front door, basement and garage door right in our own shop at no extra charge. Weiser Locks cost no more than old-type locks and are the lowest price in their field of quality and design. Prices start from $3.15 a set, and you can inspect a full range at our showroom.

THINKING OF CHRISTMAS
And a present for that one who is interested in hobbies or building a home or addition. Why not be practical and give them something of lasting value.
Mall Portable Hand Saw, 7¼-inch blade, only $66.50
Mills Falls Power Hand Saw—The lowest priced all ball and roller-bearing saw on the market. 7¼-inch blade $82.60
Famous Maxaw—the only saw with 6½-inch blade that makes an angle cut on 2x4 $96.50
Oscillating Hand Sander. The only type to make a fast, clean, even job on woodwork or other surfaces—4½x7½-inch flat sanding surface with special trouble-free motor assure years of satisfaction. Price only $59.50
Electric Hand Drill with sanding discs, case etc. $27.50
Electric Drill Kit with complete set of drills, buffer, sanding discs, etc., and case $33.95
8" Craftsmaster Table Saw, full tilting arbor, extension rods and guide, only $86.75
4" Ball Bearing Jointer $57.50
Call in for further advice on these items—we are experienced in all power tools and their uses.
Yankee-type Drills, each $6.50
Nest of Handsaw, 5 blades $3.30
Utility Screwdriver Set, 5 attachments, only $1.30
Metal and Wooden Medicine Cabinets—a choice of 6 styles, from $7.95
Ironing Boards—3 styles, from $9.75
Jiffy Sawhorse Brackets, set $1.95
Ping Pong Tables—54x60x¾-inch, 2 pieces, UNPAINTED TOP, priced at only $17.75
PORTABLE TRESTLES $13.50
De Luxe Set—complete top and trestles—all painted regulation green with white markers, only $42.00
Next time why not try us for ALL your building needs. Remember—you can buy ANYTHING ON CREDIT TERMS, EASY MONTHLY PAYMENTS.

Stewart & Hudson Limited
405 Gorge Rd. B 2171 — B 2612
Retail Store Open Saturdays 'til 5 p.m.

MOORE-WHITTINGTON LUMBER CO. LTD.
MORE GREAT PRICE REDUCTIONS
Look over these bargains cut costs on remodelling and repair.
Odd sash, door frames and sliding-door frames 30c per sq. ft.

PLYWOOD
Just what you want for that project. See the TAKE HOME panels . . . and too.
Precision-cut plywood squares at 17c per sq. ft.
Christmas is coming. Here's the perfect gift for the children.
Moore-Whittington SWING CYCLE (install it yourself). Reg. $19.75, only $7.50

HARDWOOD CUTTINGS
. . . and we still have a limited supply. Oak . . . birch . . . mahogany, at 30c per board foot
Tired of waxing and polishing? USE
REYAM PLASTIC
Tough, dries in 20 minutes, lasts six months to a year. 1 pint covers 200 square feet. For floors, furniture, toys . . . cars . . . any finished surface. Clearing at
Per pint 50c
Per quart $1.00
Per gallon $3.50

KITCHEN SPECIAL
A limited number of the famous YOUNGSTOWN KITCHEN UNITS, beautiful convenient, modern. Specially priced $99.50

MOORE-WHITTINGTON LUMBER CO. LTD.
Turn West at the Roundabout, two blocks down Hillside.
2614 Bridge Street E 7108

R. A. GREEN LUMBER CO. LTD.
Millwork — Lumber
Doors — Cabinets
SASH
In Wood or Hope's Steel
2891 Douglas Street G 1614

LANGFORD BUILDING SUPPLY, LTD.
"Everything from foundation to roof"
Johns-Manville Wallboard
Ivory, Prime Coated
Glazed Surface, Fire Resistant
4'x8x⅜" $2.00 per sheet
FREE DELIVERY
Phone Belmont 306
868 Island Highway, Opp. Knotty Pine

ISLAND BLDG. SUPPLY CO
EVERYTHING IN BUILDING SUPPLIES
"HEAT FORM" FIREPLACES
"IDEAL" METAL WINDOWS
Lime cement sand and gravel ready-mix mortar, rock and cinders, plaster products, Gyproc and stoneboard, plywoods, fireclay products, common brick, vitrified pipe and drain tile, etc.
575 GORGE ROAD EAST B 5179

DISTINCTIVE NEW IDEAS
FOR THE HOME
Counter topping—metal moulding—cabinet hardware—sander rentals
SHAWNIGAN LUMBER YARDS
3000 GOVERNMENT STREET B 7261

Colwood Lbr. Yard
12x20 Garage, complete $146.50
"Everything the Builder Requires"
BOOKE ROAD BELMONT 313

28a BUILDING SUPPLIES

EVANS, COLEMAN & JOHNSON BROS. LTD.
The New Thing for Structural Work
The "DRIVE-IT" Tool
Drives pins and studs into concrete and structural steel. A complete supply of guns and ammunition, both .22 and .38 together with pins and studs.
For sale outright or may be hired with operator for special jobs.
EVANS, COLEMAN & JOHNSON BROS. LTD.
900 WHARF STREET 3191 DOUGLAS
B 8121

COLUMBIA ALUMINUM GARAGE DOORS
No rust, light as a feather, beautiful stucco embossed finish, complete with hardware $87.50
FOR THE MOST BEAUTIFUL STEEL WINDOWS see our sash—trimmed with solid aluminum extrusion. Pre-painted, rustproof—it's new!!
ALFOL Type No. 2, N.H.A. approved $49.50 M.
ALFOL DOUBLE REFLECTIVE, $30.00 M.
ALFOL SINGLE REFLECTIVE, $17.50 M.
The lowest-cost building insulation on the market
Douglas Building Supplies
B 4821 2811 DOUGLAS ST. B 6612

BUTLER BROTHERS
for
BUILDING NEEDS!
From start to finish of a building job the supplies you need! Get sand, gravel and cement, lumber, insulation, hardware, roofing and siding!
BUTLER BROTHERS
Quadra at Cloverdale
E 6911
Keating Crossroad
Keating 90

CONVENIENT
Parker Johnston Ltd.
COMPLETE BUILDING SUPPLIES
Armstrong Lino and Tile
Peertile Plastic Walltile
JOHNS MANVILLE SPINTEX INSULATION
Supplies and Installation
1314 BROAD STREET B 9181

MILLION BOARD FEET
ALL DRESSED STOCK
PRICED TO CLEAR
Shiplap, 2x4, T & G, 2x6, 2x8, 1x10, 1x12
$30.00 THOUSAND B.M.
2831 Nanaimo St. G 1755

28b CLOTHING, FURS, SHOES, ETC.

BROWN HAIR SEAL LONG FUR COAT. Persian lamb collar. $40. Too small for owner. Size 34. E 5265.
MARINE OFFICER'S UNIFORM, almost new, cost $100, $25. Phone G 6372.
TUXEDO, SIZE 38, IN GOOD CONDITION. $15. E 2871.
HUDSON SEAL COAT, SIZE 18, GOOD condition. $50. G 3765 evenings.

28d FURNITURE

YOU'LL BE AMAZED HOW MUCH YOU can save on the cost of a new chesterfield by letting our experts re-upholster and modernize your present one. Vagel's Chesterfield House. 536 Johnson. G 3042
ATLAS MATTRESS SHOP
Mattresses—Box Springs—Hollywood Beds
Upholstery—Boat Cushions—Nook Seats
Sales—Alterations—Repairs
Quadra at Hillside. Garden 4923
A PHONE CALL TO G 5921 WILL BRING MAYNARD'S AUCTIONEERS
PANDORA USED FURNITURE
Carries a large stock of used furniture and household appliances.
1050 Pandora (at Cook) E 6319
YOUR THREE-PIECE CHESTERFIELD cleaned and demoth'd in your own home for only $12. All work guaranteed. AMBASSADOR HOME SERVICE. B 5532
BUSINESS EXECUTIVE WALNUT DESK, 7' by 3' 1", heavy plate-glass top, excellent condition, $200. B 4341.
BETTER CLASS FURNITURE BOUGHT, sold and appraised. Appreciate all offers. Hub Furniture, 713 Johnson. G 6425.
SUMMERS AUCTIONEERS
Phone B 0332 731 Cormorant Street
We buy, sell or auction anything
HOLMAN & CANNON
We buy, sell and appraise good furniture. 721 Johnson Street Phone E 0014
ARROW'S UNPAINTED FURNITURE saves you money. 1321 Government or 747 Yates.
USED APPLIANCES AND FURNITURE IN STANDARD'S VIEW STREET WAREHOUSE. View Up From Douglas.
FRENCH POLISHING
Repairs — Furniture Refinishing
SPECIALTY FINISHERS B 4612
921 FORT STREET G 1613
R. G. HANLEY
EXPERT UPHOLSTERER
TRADE-IN SPECIALS
5 Kitchen Chairs at $1.50
2 Dinette Chairs at $2.50
4 Odd Dining Chairs at $3.50
Drop-Leaf Kitchen Table, white enamel $2.50
Kitchen Table $5.00
Large Drop-Leaf Kitchen Table $7.50
Chrome Arm Chair $7.00
Small Cupboard $7.00
Brass Companion Set $4.00
Blue Leatherette Box Hassock $4.00
Small Occasional Chairs $4.00
Electric Heater $6.00
HOME FURNITURE
825 FORT (above Blanshard) B 5138

WANTED
Good Used Furniture
Highest Prices Paid
HOLLAND BROS. & CO.
824 FORT STREET E 0913

28e MUSICAL INSTRUMENTS
CAVE PIANO STORE
See us if you need a used piano. All guaranteed. 743 View Street. G 2512.
BERG'S MUSIC AND HOBBY STORE, 719 Pandora, opp. B.C.E.R. Phone E 4421.

28f RADIOS and TELEVISION
OF COURSE WE ARE EQUIPPED TO demonstrate your radio and television before we sell it. Maynard Auctioneers. G 5921.
TV ANTENNA ERECTED PROMPTLY, efficiently. Insurance policy issued from 1 to 3 years. Guaranteed work. Colq. 416M.
WE FIX RADIOS AND TV IN YOUR own home, day or evening. Home Radio and TV Service. B 1831 or B 2359.
COAST ELECTRONICS LTD.
1407 Store Street E 5544
Victoria's Only Television Specialists

28k BICYCLES and MOTORCYCLES
BICYCLES, THREE SPEEDS, TRIGGER control, just like new, $39.50. Guaranteed 12 months. Victory Cycle Works, 585 Johnson Street.
GENT'S C.C.M. BICYCLE, USED, IN good condition, $25. E. C. Smith, 3856 Cadboro Bay Road. B 2926 after 6 p.m.
LADY'S RALEIGH, TWO RIM BRAKES, three-speed gear, excellent condition, $45. G 5349.
RALEIGH AND C.C.M. THREE-SPEED bicycles on terms. Robinson's, 1307 Broad Street.
BICYCLES ALL SIZES AND REPAIRing. Aaronson's, 585 Johnson Street.
EVERYTHING IN BICYCLE REPAIRS at Bernard Ltd. 1410 Douglas. G 5911
GIFTS!
FOR THE MOTORCYCLIST
Gloves, leather coats, helmets, windshields, etc. We will lay them away for you until Christmas.
Brooklands Motorcycle Sales & SERVICE LTD.
937 FORT STREET E 5926

28k BICYCLES and MOTORCYCLES
New and Used Motorcycles and Cars
Winter riding equipment
Winter rates on repair jobs
See
LES BLOW'S MOTORCYCLE SALES
G 7843 2647 DOUGLAS ST.

281 STOVES and FURNACES
MOFFAT EMPIRE RANGE with Cyclos De Luxe Oil Burner only $249.50
A guaranteed installation will give you clean, efficient and economical operation.
See them at
C. TAYLER HOME APPLIANCE CO.
1436 Government at Cormorant E 3281
BEST OFFER
USED CHEF-MASTER ELECTRIC STOVE
FOUR BURNERS—BIG OVEN
GUARANTEED ELEMENTS
PHONE B 0129
CONVERT YOUR PRESENT RANGE TO Cyclos. Complete installation, including gravity system, only $159.50 at C. Tayler Home Appliance Co. 1436 Government Street, at Cormorant. E 3281.
A CHRISTMAS SAVING FOR YOU. We switched to oil for heat. Four-burner combination electric, wood and coal range, perfect condition, $250. Cartage free. Phone G 7423.
ENTERPRISE RANGE MADE FOR US with Cyclos burner. $299. Trade in $60. You pay $239 or installed price $289. HUMBER BROS. FURNITURE. E 2111.
FAWCETT AUTOMATIC FOUR-BURNER electric range, regular $402.90, trade-in $100, now only $302.90. Eagle Sales, 1016 Fort. B 3923.
USED WOOD AND COAL, OIL AND GAS ranges, from $50 to $150. Southall's, 745 Pandora. G 7961.
STOVES AND FURNACES REPAIRED and installed. All work guaranteed. Phone B 9511. Mr. Ford.
ALL-WHITE ENAMEL McCLARY RANGE with waterfront, $85. Carter's Stove Store, 520 Fort. E 3511.
FURNACE REPAIRING AND INSTALLation, air conditioning. Free estimates. Hugh Neuman. G 2008.
T. HALLAM & SON
Furnace and Repairs
739 Cormorant Street B 8342
McCLARY FURNACES, AIR CONDITIONING repairs. Model Sheet Metal, 901 Douglas Street. E 7915.
OIL RANGE, KEMAC BURNER, $95. Terms. 589 Vincent Avenue.
NORGE FULL-SIZE ELECTRIC RANGE, good condition, $200. E 2498.
FLETCHER HEATING SUPPLIES
2020 Douglas Street B 8913

28m MACHINERY
NATIONAL MACHINERY CO.
Limited
Distributors for
Mining, Sawmill, Logging and Contractor Equipment
Inquiries Invited
Granville Island, Vancouver, B.C.
TITAN POWER SAWS
RAMSAY MACHINE WORKS LTD. G 5314
RENT-A-TOOL
4108 Shelbourne B 2214

28n GARDENS and SUPPLIES
TOP SOIL, PEAT SOIL, MANURE, rock gravel, mushroom compost. Manure by the sack. Colquitz 380-X.
COLOR AND CONCRETE CO.
522 Island Highway Belmont 18-W

28n GARDENS and SUPPLIES
SACRIFICE SALE
TULIPS
DAFFODILS
HYACINTHS
These must be sold and planted now so we have reduced them to cost price and less. Hurry to get these one-time bargains before they are gone.
Mixed Darwin Tulips, 3 doz. for $1.00
Mixed Early Tulips, 3 doz. for $1.25
Assorted Daffodils, 3 doz. for $1.00
King Alfred DN II, 2 doz. for $1.50
Scarlet Elegance DN II, 2 doz. for $1.00
and many other choice varieties. Also choice bush and climbing roses at 59c; fruit trees from $1.35 up, and a large selection of evergreens.
THE SHRUBBERY
757 FORT STREET E 5915

28o FARM IMPLEMENTS
IF IT'S JOHN DEERE IT'S THE BEST

28x MISCELLANEOUS FOR SALE
FURNITURE WANTED
Believe it or not, there are people who attempt to sell furniture that is not fully paid for, or on which they have obtained loans. To those people may we say quite frankly that we check up before we buy to establish legal ownership. To all others, we need lots of useful furniture and we pay the highest possible prices. We pay cash before your furniture leaves your home, and we pay all trucking costs—There is positively no obligation when you phone us for large or small amounts of furniture—Thanks folks.
WALLY GRAY USED FURNITURE
617-619 Johnson B 1631
SHOPPING CENTRE
For sale—Fur coats, $20 and up; kitchen table and chairs, $10; tricycle, $6; baby carriages, $6 to $25; Thor Automagic glad iron, $50; bicycles, all sizes; 1935 Packard sedan, metallic green, good rubber, $50; dressmaking business, $250. 633A Johnson Street B 2414
CHESTERFIELD AND TWO CHAIRS, $135. New four-burner electric stove, $135. Astral fridge and metal table, $70. Three-drawer chest, $10. Two upholstered chairs, $65. E 6706. 44 Kiwanis Village.
CHRISTMAS SPECIALS
Half price on all men's used wrist watches, $3.50 and up. Special on folding cameras. Ronson lighters, electric shavers, rings, etc.
LEE WAH LEE, PAWNBROKER,
1601 Government Street. B 2324.
GURNEY ¾-SIZE ALL-WHITE ENAMEL electric range with automatic timing, used 1½ years. For a snap price of $199 see
DELTA ELECTRIC
714 Cormorant Street G 7415
METAL TURNING LATHE, 12-INCH swing, 36 inches between centres mounted on maple table with accessories, $450. Also Marx electric train set, new condition, New York Central model, $20. B 8691 after six.
FORTY SMALL CHILDREN'S CHAIRS; 140 adults chairs, suitable for Sunday school, school or public hall. Phone E 6748 for appointment to view. Price 75c each, plus delivery and provincial tax if applicable.
FOR QUICK ECONOMICAL HEAT TRY the new portable Valor oil heater. Operates for only ½c per hour. Only $32.50. See it in operation. C. Tayler Home Appliance Co. 1436 Government Street. E 3281.
WALNUT WATERFALL TWIN BEDroom 10-piece suite, brand new condition; also never used English made vacuum sweeper, sale $275, cost about double. G 6703.
G-E WASHING MACHINE, GOOD CONDITION, $45. 2226 Bowker Ave.

28x MISCELLANEOUS FOR SALE
IT'S MAGIC
The way our machines clean upholstery, carpets in the home. Used same day. Lowest rates. Magic Carpet Cleaners. E 7730. B 8638.
CAMERA, EXAKTA JUNIOR, DALLmeyer f2.9 lens, eight pictures on 127 film, synchronized flash attachment, leather case, $75 complete. Colquitz 467-G.
ONE FOG LIGHT PRACTICALLY NEW, one two Spartan car horns, $12; metal galloping horse, $15; stroller horse, $20. 633A Johnson Street. B 2414.
KITCHEN RANGE, BED, COMPLETE tables, chairs, dressers, ice box, radio and other household furniture, cheap. B 8948.
CHRISTMAS TREES AND EVERGREENS EXPERTLY CUT. FROM FIELD TO YOU IN VARIOUS SIZES. PARTY TREES A SPECIALTY. E 8969.
BUY YOUR CHRISTMAS CARDS AND calendar supplies from Hardings, 1006 Government Street. G 7334. No order too small.
ANYTHING CAN BE SOLD OR BOUGHT through The Shopping Centre at 633A Johnson. Please phone B 2414 for full information.
VOTE MOONEY FOR ALDERMAN—BETTER REFUSE DISPOSAL NEEDED. THIS AD SUBMITTED BY THE MOONEY CAMPAIGN COMMITTEE.
FREE ENGINE INSPECTION SERVICE when we sharpen your power mower

The Gift Spotter

GIFTS for HER

FOR THE BEST IN JEWELERY, F. Paone, 843 Fort Street.

GIFT CERTIFICATES
Shampoos and Waves, $1.50
Permanents, $8.00 to $15.00
HUGHELLA'S BEAUTY SALON
3582 Quadra G 3487

IF YOUR SENDING FLOWERS FOR CHRISTMAS—BE SURE TO CALL
WOODWARDS FLORIST
819 Fort Street G 5614

NOW IS THE TIME
To book for your pre-Christmas permanent at our special low prices. Hair cutting and styling our specialty.
Avalon Beauty Salon
(Upstairs above Kresge's)

KEEP THE LITTLE WOMAN HAPPY
ALL YEAR LONG WITH A
New Elna Supermatic Electric Sewing Machine
You can't afford to buy a new machine without seeing the new Elna first.
Free Home Demonstrations
Easy Terms
ELNA SALES & SERVICE
888 FORT E 6313

"A more useful gift you couldn't give her"
"A COMPLETE BEAUTY AND STYLE CONSULTATION GIFT CERTIFICATE
$7.50
Sheridan's School For Charm
923 FORT STREET B 0652

The Original Grandmother's China
This fine quality bone china, blue and white patterns, produced for over a century, is again available.
CUPS and SAUCERS $1.50
PLATES, from $1.00
OPEN STOCK
Exclusive to
SYDNEY REYNOLDS LTD.
THE QUALITY PEOPLE
801 Government St., Opp. Empress Hotel

WHAT TO GIVE HER?
See our selection of unusual earrings in an interesting price range—matching sets if you desire.
PERSIAN ARTS & CRAFTS
907 Government St. E 2124

WRAP YOUR CHRISTMAS ANGEL
IN A WARM
FUR CAPE, STOLE OR JACKET
PRICED FROM $49.50
At
VICTORIA FURS
831 Fort St. E 8133

GIFTS for DAD

POWER MOWER SALES AND SERVICE
Christmas Special
"A Gift That Dad Will Use All Year"
A JOHNSON POWER MOWER
Now only $115.00
EASY TERMS
712 HUMBOLDT STREET B 6513

GIFTS for GIRLS

"DEAR SANTA I'D LIKE A DOLL!"
Mother and Dad, the place to shop is here. Santa has left a large assortment.
Priced From 79c to $14.95
STELCK'S HARDWARE
Hillside and Quadra and 1237 Esquimalt Road

A MINIATURE FASHION PLATE
That's what your little girl will be in one of our hand-made Taffeta or Velveteen Dresses. Size to 12 years.
ONLY $5.95
PUNCH 'N' JUDY
CHILDREN'S WEAR
880 Fort St. B 0633

GIFTS for BOYS

TOO YOUNG FOR A DRIVER'S LICENSE
But not too young to drive one of these
Racing Bugs $39.50
Fire Chief $39.50
Tractors from $29.50
Pedal Cars $19.50
STELCK'S HARDWARE
Hillside and Quadra and 1237 Esquimalt Road

GIFTS for the FAMILY

SLIPPERS
THE MOST USEFUL GIFT
We have a complete stock—English Felts, Zippers, Indian Moccasins, etc. We fit from tots to teens and in-betweens.
THE FOOT PRINCE
613 YATES ST.
(25 Yards From the New Post Office)
G 0323

FOR THAT CHRISTMAS AND NEW YEAR'S PARTY
Rent a Wurlitzer, punch bowl and glasses or buy your Ice Cold Fruit Cocktail mix by quarts or gallons.
ALSO
See our large selection of gifts for the whole family.
JIMMY LITTLE'S
2017 Quadra G 7732

HAS YOUR HOUSE GOT A CARVING SET?
We can offer you a genuine bone handle 3-piece carving set attractively boxed at only
$15.95
CAPITAL SUPPLY CO.
"Your Surplus Centre"
1501 Government G 2713

GIFTS for MOM

GIVE HER CHROME FOR CHRISTMAS!
5-Piece Super De Luxe Chrome Suite
The table has formica top and large airfoam chairs.
Regular $141.30
Special ..... $ 99.50
$10 DOWN—EASY TERMS
The Vogue Furniture Co.
860 Yates Easy Terms G 3111

MOM WILL LOVE THIS AND USE IT ALL YEAR
A
G.E. STEAM IRON
$24.50
MAIS ELECTRIC
1821 COOK B 4131

Nothing more thrilling than a gift of beautiful Royal Crown Derby China; something to treasure for a lifetime. Our selection is the best in Canada. TOBY'S CHINA SHOP, 1015 Fort Street

THE HORSESHOE NEWS
Have a complete stock of Xmas gifts for Mom
Brush Sets - Manicure Sets
Compacts - Musical Powder Box
Wallets - Purses
Also gifts for all the family
Visit us today
THE HORSESHOE NEWS
1231 Government Opp. Post Office

Permanents half price; Housecoats $14.95. New Ray Beauty Salon, 833½ Fort

GIFTS for the HOME

DIGGON'S
Victoria's Most Interesting Store
Thousands of Christmas Cards and Gift Wrappings
Books, stationery, novelties, gifts. Seals, wrappings, decorations.
DIGGON'S
Government at Johnson

IF YOU'RE AT HOME FOR CHRISTMAS
Nothing could be finer for that Christmas gift for the entire family than a G.E. Altra Television Set. And remember, TV is only as good as it's installed, so be sure and contact
Atkinson & Pearce
TV Specialists
620 Fort Street B 8521

LOOK WHERE PEOPLE ADVERTISE,

GIFTS for the HOME

XMAS SUGGESTIONS
Why not get a 20% to 50% reduction when you buy that Xmas gift?
Peden, Goodman & McKenzie Ltd.
Are giving these reductions on all hardware stock, including stainless steel kitchen ware, pyrex, crockery, etc. Call today at 507 Cormorant Street or phone B 7611.

RELIABLE DOMESTIC HELP AVAILable. Book now for Christmas. 9 a.m. to 5 p.m., B 5414. Evenings, G 8923.

Give Him a Practical Gift
SEE THE
Atco Power Lawn Mowers
AT NATIONAL MOTORS LTD.
Tractor Division
2312 Douglas Street G 3922

MAKE YOUR OWN CHRISTMAS TREE
DECORATIONS, CENTERPIECES AND CORSAGES
At a small cost
From the large selection of beautiful materials at
HOBBIES & CRAFTS
741 VIEW ST. B 7832
Sorry we have to cancel our flowercraft Classes until after the new year due to the Christmas rush.

A "TIMELY" FAMILY CHRISTMAS GIFT SUGGESTION
Give a Times GIFT SUBSCRIPTION
A gift that is both educational and entertaining for every member of the family whether young or old.
JUST PHONE B 3131
TIMES CIRCULATION DEPT.
We'll do the rest. First copy delivered in a beautiful Christmas wrap along with a donor's card.

Mc & Mc
MAJOR APPLIANCE DEPT.
There is nothing finer than a Xmas gift from Mc & Mc
TV YOUR CHOICE OF ENTERTAINMENT
—Better sound
—Better styling
—Better values. Priced from ... $150.00
Get your TV set now from Mc & Mc.
RADIO COMBINATION
—3-speed record player
—10" or 12" speaker
—Record storage
—Truer performance. Priced from $99.50
See them on display at Mc & Mc.
REFRIGERATOR SPECIALS
—Fully automatic defrost
—Roll-to-you shelves—glide out all the way
—Completely insulated separate food freezer
—Super moist hydrators.
Priced from $139.95
U want one? Hurry down to Mc & Mc.
RANGES—XMAS SPECIALS
The largest selection on electric, gas, wood and coal or combination ranges. Anything you want is now here on display at Mc & Mc. Priced from ... $99.50
COME IN OR PHONE
Free transportation to store in Greater Victoria area.
MAJOR APPLIANCES DEPT.
Mc & Mc—G 1111

Visit our Bastion Street Showrooms and see our wonderful selection of gifts for everyone's home.
Mirrors - Lamps
Bedspreads - Cushions
Coffee Tables - Card Tables
And Television
Humber Bros. Furniture
E 2111

ORDER NOW!
Beautiful Personalized Greeting Cards
Name Imprinted
Personalized Christmas cards take time to complete so place your order early. See sample selection at our Douglas Street offices.
VICTORIA PRESS Limited
COMMERCIAL PRINTING DEPT.
2631 Douglas St. E 4111

HAND BEATEN COPPER
BY PETER
Large Trays $8.95
Wood basket $14.95
B.C. CRAFT HOUSE
884 Fort, near Quadra

GIFTS for HIM

SPECIAL FOR HIM
Made-to-measure trousers can be ordered from a selection of 60 imported fine English cloths. Fast delivery. Fit guaranteed.
REG. $27.50—SPECIAL $20.00
MURDOCK-GIRARD LTD.
"Everything for the Well-Dressed Man"
623 Yates St. E 5811

FLASH
Complete outfits for indoor or outdoor photography. We have flash cameras priced from only $10.75, $16.25 and up.
Williamson's Photo and Art Store
Cameras, Artist Supplies and Frames
640 Fort Street

HEALTHWAYS GIANT EXERCISER
$2.75
HOCKING & FORBES
SPORTING GOODS
Next to Terry's Drug Store
Douglas Street

WHY NOT CALL AND SEE OUR famous Evinrude and Briggs-Stratton outboard motors. The ideal gift for the sportsman.
VICTORIA MARINE WORKS
2007 Govt. St. Day E 8816; Eves. E 3893

ARROW WHITE SHIRTS
Arrow white broadcloth—your choice of collar style, sleeve length, single and double cuff, $4.95 and up. Arrow 100% Nylon Tricot, $12.95.
Cec Fletcher's Men's Shop
755 YATES E 5412

GIVE HIM A GIFT HE'LL USE EVERY DAY OF THE YEAR
One of these famous shavers: Schick, Philishave, Remington, Sunbeam or Packard, from $16.95 to $34.75.
Reconditioned Shavers, $6.95 Up
THE SHAVER SHOP
Your Electric Shaver Specialist
1010 Broad Street E 0051

YACHTSMAN'S GIFT
BINOCULARS — BAROMETERS
SMALL BOAT FENDERS AND KAPOK CUSHIONS
CHROME FITTING HARDWARE
SHIP CHANDLERS
(McQUADE'S LTD.)
1214 WHARF ST. PHONE E 1141

UNUSUAL GIFTS

WATCHES FOR ALL
Swiss made Wrist Watches, guaranteed for one year, only $8.50
LOU POY CO.
2516 DOUGLAS STREET

HOLIDAY FOOD

BOOK NOW
For your Christmas parties. New Year's banquets and wedding receptions. Small or large parties. Reasonable Prices for the Very Best Food
TERRY'S
DOUGLAS AT FORT

TREES and TRIMMINGS

Brown's Victoria Nurseries
The Best Christmas Decorations with Fresh Cut Flowers
We Grow Our Flowers
618 View St. G 6612, G 3521

GIFTS for the Children

A STEP IN THE RIGHT DIRECTION
An always appreciated gift is a pair of slippers. A large selection from $1.35 to $2.95
TYKE 'N TEEN SHOE SHOP
811 Fort Street G 2523

10 K Baby Rings made on the premises $1.95
KING & SON, 1118 Quadra

ALL ABOARD FOR TRAINLAND
We have a complete stock of Lionel, American Flyer and Marx Electric Trains and all accessories.
AT
DICKINSON & DUNN
ON ARENA WAY

CHRISTMAS DECORATIONS

HOW ARE YOU DECORATING YOUR HOME THIS CHRISTMAS?
We have a large assortment of decorations, including Christmas table centre pieces specially designed.
LOU POY CO.
2516 Douglas Street

USEFUL GIFTS

FLOWER CRAFT
Make your own beautiful flowers and corsages for Christmas. All materials available and instructions given.
T. P. MODELS & HOBBIES
646 Cormorant E 5903
(Beside the City Hall)

ADVERTISE WHERE PEOPLE LOOK

Rudolph—and the Blue-Nosed Reindeer — By ROBERT L. MAY

42 HOUSES TO RENT, FURNISHED

Near Cordova Bay. Two-bedroom modern house, to May 15 approximately. Children considered. $75.

At View Royal—December 15 for two months. Modern, waterfront, two-bedroom house. $75. Adults only.

At Gordon Head—January 1 to June 1. Modern two to three-bedroom house. Adults only. $125.

PEMBERTON, HOLMES LTD.
1002 Government Street G 8124

42a HOUSES TO RENT, UNFURNISHED

BEAUTIFUL NEW SIDE BY SIDE DUplex in Oak Bay, large floor space; full basement, oil heat, $90 per month. For rent immediately. Please call Hawkes-Foster Limited, B 2101.

CITY—CLOSE IN
Immediate possession to very nice bright modern four-room upper duplex. Living room with wall-to-wall carpet, cabinet kitchen with electric range, automatic hot water and heating. Adults only. $70 per month.
THE B.C. LAND & INVESTMENT AGENCY LTD.
922 Government Street G 4135

MODERN FOUR-BEDROOM HOUSE with basement, garage and nice garden. Two-year lease available. Adults preferred. £125. Pemberton, Holmes Ltd. 1002 Government Street. G 8124.

LARGE THREE-ROOM SELF-CONtained upper duplex with garage; central on bus line. Quiet business couple preferred. E 4449

OUR RATES ARE LOWER THAN EVER before. When you move phone Rapid Transfer. B 2414

FOUR-ROOM HOUSE. APPLY 295 Beaumont Avenue, View Royal.

42b HOUSES TO RENT, FURNISHED OR UNFURNISHED

ALERT SERVICE TRANSFER CO. LTD. When moving call us for fast, reliable service anywhere in B.C. Safe moving is our motto. E 4101 F 3269 749 Broughton Street

LET JEEVES BROS. MOVING AND storage handle the job. Local and long distance moves. E 9832

SMALL HOUSE, CABINET KITCHEN, $35 per month. Phone Belmont 227 T.

FOR CHRISTMAS GIFT SUGGESTIONS READ THE "GIFT SPOTTER" IN THE CLASSIFIED ADS DAILY

43a HOUSES WANTED TO RENT, UNFURNISHED

BY DECEMBER 15 OR BEFORE HOUSE duplex or apartment, family with two-year-old and five-month-old baby, in good district. Phone between 6 p.m. and 9 p.m., Colquitz 405-R

44 HALLS, STORES and OFFICES TO RENT

FOR RENT OR LEASE, PRACTICALLY new store, approximately 300 square feet, $45 per month. Apply Safeway Cleaners, G 6519.

NEWSTEAD HALL, 734 FORT ST., seats 150. Kitchen facilities. Reservations. Phone Miss Cavenagh, B 8117.

46 WANTED TO RENT MISCELLANEOUS

WANTED—A SMALL WORKSHOP FOR a light industry, or about 500 square feet of space in an occupied workshop. Box 2082, Victoria Press.

WANTED, GARAGE FOR PRIVATE CAR. Morris. 1605 Hollywood Place. E 2337.

47 CARS FOR SALE

1951 Chevrolet Sedan, radio and heater $1,695
1950 Meteor Sedan, nice and clean. $1,495
1950 Chevrolet, two-tone paint $1,495
1939 Plymouth Sedan, new rubber, radio and heater. In perfect condition. Special at $545
1937 Packard. Radio and heater $295
1940 Ford Coupe, A1 condition $495
CAPITAL AUTO SALES
2416 Douglas G 9723

FOR SALE—ROVER CAR, 1950. 16,000 MILES. ONE OWNER DRIVER. FIRST CLASS CONDITION. OWNER GOING ABROAD. B 7930.

THERE ARE NO BETTER BUYS IN town than at K-M Motors Ltd., 1107 Yates at Cook. Willys Jeeps, cars and trucks. Sales and Service. The new Aero Willys now as low as $2,336 (f.o.b. Victoria). Open evenings. B 5822.

1947 STUDEBAKER CHAMPION, GOOD condition. Will accept lower-priced car in trade. Time payments arranged. $1,095. Phone B 2244.

REPOSSESSED 1947 HILLMAN TO BE sold. Offers. Terms if required. Apply McLeod's Service Station, 927 Douglas Street.

BEAUTIFUL 1951 DYNAFLOW BUICK. MAROON AND CREAM. CUSTOM RADIO, HEATER, LOVELY CONDITION. $2,600. TERMS. B 9944.

CENTRAL AUTO SALES
The workingman's car lot. Wanted, used cars, sell or consign. 848 Johnson to Pandora. B 6810.

1815 DOUGLAS STREET—AUTO INSURance well written at low rates. Hawkes Foster Ltd. (Harry Foster—manager) Day or night. B 2101

WHAT OFFERS?
1938 English Ford Tudor or trade for larger car. B 1654.

1953 CONSUL, UNDER WARRANTY. Owner transferred. Must sell. Sacrifice at $1,750. E 6330.

1947 FORD SEDAN. TWO-OWNER CAR. Very good condition throughout. Quick sale. $950. Albion 96 R.

URGENT!
1953 M.G. Findlay Small Car Service. Day time.

1949 MERCURY SEDAN, RADIO, AIR-conditioner and heater, in good condition. Price $1,395. G 0632, Apartment 16.

1947 HUDSON, RADIO, HEATER, VERY good shape. $1,000 or nearest offer. 1709 Bay Street.

1948 MERCURY, CAN BE SEEN, PHONE B 2684.

NEWPORT MOTORS
844 FORT G 3455 837 YATES B 0361
1949 PONTIAC, 25 SERIES, SEDANette. A-C heater. Price $1595
1947 CHEVROLET TWO-DOOR. Heater $995
WE TRADE UP OR DOWN

47 CARS FOR SALE

$200 TO $350 FOR YOU TO DO YOUR CHRISTMAS SHOPPING PLUS your choice from hundreds of WONDERFUL PERSONALIZED PRESENTS on LOGAN MAYHEW'S BIG CHRISTMAS TREE

This is a genuine Christmas gift from Logan to you—all yours when you buy an A-1 Safe Buy Used Car or Truck from National Motors. Regular Prices—no strings. And remember, you can buy ANY A-1 Safe Buy Used Car or Truck under the

OUTSTANDING NATIONAL MOTORS' CREDIT PLAN

It gives you all these extras at no extra cost:
Towing and Road Service
Personal Accident Insurance
Credit Life Insurance
Travel Emergency Credit Anywhere in Canada or U.S.A.

GET ALL THE FACTS TODAY
at
NATIONAL MOTORS
819 YATES G 8177
HOME OF FORD - MONARCH - CONSUL - ZEPHYR - FORD TRUCKS
FARM EQUIPMENT - ATCO LAWN MOWERS - NATIONAL MOTORS DRIVE YOURSELF - THREE SERVICE STATIONS: ON VIEW OPPOSITE NATIONAL MOTORS, COR. HILLSIDE AND QUADRA, AND 24-HOUR STATION COR. WHARF AND JOHNSON.

LOUIS NELSON LTD.
827 PANDORA 810 JOHNSON E 6113
REAL BARGAINS
1953 Chevrolet Coach. Air conditioned, 13,000 miles $2,145
1953 Chevrolet Sedan $2,245
1953 Henry J. demonstrator, heater $1,995
1953 Vanguard Estate Car. Now reduced $100 ..... $2,175
1951 Vanguard. Heater $1,325
1947 Cadillac Sedan. Fully equipped lovely condition $2,295
1947 Chevrolet Coach. Radio and heater $1,095
1946 Mercury Sedan, heater $895
1946 Hudson Sedan. Brand new motor $795
1940 Chevrolet Coach, heater $645
1939 Dodge Coach, heater $545
1937 Chevrolet Coach, heater $395
1942 Chevrolet ¾-ton Pickup $375
See These High Quality Cars Tonight Under the Lights

FOR CHRISTMAS GIFT SUGGESTIONS READ THE "GIFT SPOTTER" IN THE CLASSIFIED ADS DAILY

47 CARS FOR SALE

TRADE-IN MONTH
AT
PLIMLEY'S
Why spend Christmas cash on car repairs. You can save money by trading in now. Drive a better car and treat yourself to lower motoring costs.

1949 AUSTIN A-40 SEDAN $789
1947 OLDSMOBILE SEDAN $799
1951 PREFECT SEDAN $695
1950 OLDSMOBILE SEDAN $2095
1948 PACKARD SEDAN $1545
1953 AUSTIN A-40 SEDAN $1595
1940 STUDEBAKER SEDAN $547
1946 CHEVROLET SEDAN $998
1937 BUICK SEDAN $196
1933 TERRAPLANE COUPE $79
1939 PLYMOUTH SEDAN $368
1950 AUSTIN A-40 SEDAN $745

Reasonable Terms Arranged To Suit the Buyer
YOU CAN PUT YOUR CONFIDENCE IN
Thomas Plimley LTD.
G 7161 1010 Yates St.

1900 DOUGLAS
A Block Below the Bay
4 MORE DAYS
Only four more cash discount days left.
Anyone who is buying a car now owes it to himself to call us or come in and get the facts of this genuine cash discount offer.
THE WIDEST CHOICE OF USED CARS IN VICTORIA, ALREADY DISCOUNTED IN PRICE.
1900 DOUGLAS
A BLOCK BELOW THE BAY
OPERATED BY
J. M. WOOD MOTORS
G 5813

SPECIAL
WINTER TUNE-UP
CLEAN—ADJUST-TEST
TIMING
POINTS
REGULATOR
PLUGS
CHECK-TEST
COMPRESSION
WIRES - CONNECTIONS
LIGHTS - BATTERY
INSTRUMENTS
BRAKES - CLUTCH
CHARGING CIRCUIT
HOSE CONNECTIONS
TRANSMISSION
DIFFERENTIAL
STEERING
TOP CARB OVERHAUL
(ENGLISH CARS)
ADJUST CARB AND CHOKE
(AMERICAN CARS)
$4.95 ENGLISH — $5.95 AMERICAN
VICTORIA SUPER SERVICE LTD.
VICTORIA SUPER SERVICE LTD.
MORRIS AND NASH DEALERS
GUARANTEED USED CARS
Blanshard at Johnson G 6934

47 CARS FOR SALE

THERE MAY BE A WORLD OF DIFFERENCE BETWEEN
"BEST DEAL"
AND
"BEST BUY"
. . . BUT NOW YOU CAN HAVE BOTH
AT
J. M. WOOD MOTORS
Your Dodge and De Soto Car and Dodge Truck Dealer

1946 Chrysler Windsor Sedan. Radio and heater $1,350.00
1947 Plymouth Sedan. Radio and heater ..... $ 999.00
1950 Chev. De Luxe Sedan. Heater $1,395.00
1950 Meteor De Luxe Coach. Heater $1,395.00
1946 Mercury De Luxe Coach. Heater $1,050.00
1947 Kaiser K100 Sedan. Heater $1,150.00
1947 Chev. De Luxe Sedan. Heater ..... $ 999.00
1950 Chev. De Luxe Sedan. Heater $1,595.00
1938 Ford Coach. Heater. ..... $ 250.00
1938 Austin Tudor. Radio and heater ..... $ 295.00
1935 Ford Coupe. Heater ..... $ 95.00
1939 Hillman Minx Sedan. ..... $ 395.00
1941 Hudson Sedan. Heater ..... $ 495.00
See these and many more at our two locations.
1033 Yates St. G 7196
1061 Yates at Cook G 7196
J. M. WOOD MOTORS
YOUR DODGE AND DE SOTO CAR AND DODGE TRUCK DEALER

1952 METEOR SEDAN, 5,000 miles, $2,500
1953 CHEVROLET BEL-AIR POWERGLIDE 2,700
1951 PONTIAC SEDAN, very good, 1,900
1947 BUICK SEDAN 1,425
1947 MERCURY SEDAN, brand-new motor 1,050
1937 PACKARD CONVERTIBLE, lovely shape, new paint 495
1937 FORD, as is 185
1934 STUDEBAKER SEDAN 100
1937 BUICK SEVEN-PASSENGER SEDAN 175
A FORD 125
1950 PREFECT SEDAN 650
1946 STUDEBAKER TUDOR 450
1936 FORD COUPE 250

TRUCKS
1947 ½-TON INTERNATIONAL PANEL 450
1937 HALF-TON PANEL, 20" wheels, 275
1952 MORRIS PICKUP 1,050
1950 ½-TON INTERNATIONAL PANEL 1,495
1947 CHEVROLET THREE-TON flat deck 950
1947 FORD THREE-TON flat deck, 650
1950 ¼-TON THAMES PANEL 450
1948 ½-TON INTERNATIONAL PICKUP, very nice 1,000
We have a complete line of International farm equipment for your convenience.
MOONEY & SONS
937 VIEW STREET E 4177

COMPARE OUR VALUES
ALL OUR USED CARS DISPLAYED IN STEAM-HEATED SHOWROOM
1950 STUDEBAKER STARLITE COUPE. A very clean car $1495
1949 CHEVROLET SEDAN. A real buy $1295
1948 OLDSMOBILE SEDANETTE. Heater. A smart car $1095
1952 HILLMAN SEDAN. Heater $1195
1950 HILLMAN SEDAN. Heater $795
1949 AUSTIN SEDAN. $695
1948 AUSTIN SEDAN. $595
1947 HILLMAN SEDAN. $495
1950 STUDEBAKER PICKUP. $895
JAMESON MOTORS LTD.
740 BROUGHTON STREET G 8353
VICTORIA, B.C.

SELECT USED CARS FROM SPEEDWAY
1937 Ford Coupe $195
1939 Chevrolet Pickup $195
1940 Buick Sedan. Good $495
1947 Chevrolet 1-ton panel, new motor and rear end $695
1950 Austin Sedan $895
1950 Hillman Sedan $895
1947 Nash Sedan. Clean and in lovely shape $995
1947 Oldsmobile Hydramatic $995
1952 Morris Coach. 2,000 miles (as new) $1,095
1952 Austin Somerset $1,395
1949 Plymouth Sedan. Radio and heater $1,495
1949 Pontiac Sedan $1,495
1950 Dodge Sedan, excellent $1,595
1951 Oldsmobile "98" $2,895
1952 Buick Sedan $2,895
SPEEDWAY MOTORS LTD.
VOLKSWAGEN DEALER
904 YATES AT QUADRA G 7431

OLSON'S
DON'T TAKE ANY DEAL 'TILL YOU GET OLSON'S DEAL
SHOP UNDER 30,000 WATTS OF DAYLIGHT 'TILL 10 P.M.
OLSON'S
1036 Yates St. G 1144

THROUGH CLASSIFICATION 47 SELL

40 FLATS and APARTMENTS TO RENT, FURNISHED

ESQUIMALT — DUPLEX, TWO BEDrooms, combined living-kitchen, suit permanently employed adults, abstainers. Garden. $60. G 9012.

CLEAN, COMFORTABLE THREE-ROOM suite, private bathroom, heat, light, water supplied. Adults. Buses near. Moderate. 702 Wilson.

EDGEWATER AUTO COURT. MODERate winter rates. One and two-bedroom cottages. Central heating. Bus stops at door. Phone Belmont 69.

TWO-ROOM SUITE, VACANT AFTER December 15. Private bath. Close to town. 1012 Richardson St. Phone B 9612.

TWO-ROOM SUITE, HEATED, $37.50. Non-drinker only. Acorn Apartments. G 0400.

THREE-ROOM SUITE, HEATED BLOCK, NEAR DOWNTOWN. ADULTS, $69.50. B 5515.

LOW WINTER RATES
At the San Sebastian and Victoria Courts, Gorge Road, two miles from the city centre on the bus route. Rates by week. Everything supplied except food, including maid service once a week. San Sebastian, E 9632; Victoria Court, G 0262.

40 FLATS and APARTMENTS TO RENT, FURNISHED

ONE TWO-ROOM SUITE, ONE HOUSEkeeping and one single; all found; lots of hot water. 1002 Carberry Gardens.

TWO-ROOM SUITE, IDEAL FOR working couple, all found. G 2238.

40a FLATS and APARTMENTS TO RENT, UNFURNISHED

BEAUTIFUL TWO-BEDROOM APARTment with sea view, available now. $100 month. See caretaker in mornings or phone Keating 104 in business hours. B 3241.

THREE-ROOM, SELF-CONTAINED, ground floor, at 2184 Cadboro Bay Road. Kitchenette complete with gas stove and refrigerator. G 6989.

LARGE BRIGHT CLEAN TWO-ROOM suite. Private bath, electric stove, heat, water supplied. Walking distance. Adults only. Rent, $60. G 7842.

FOUR-ROOM APARTMENT, SELF-CONtained. Oil-O-Matic heated. Available December 15. B 5243 evenings.

UPPER DUPLEX AVAILABLE NOW. Adults only. Apply 117 South Turner. Evenings 5 p.m. to 8 p.m.

THREE-ROOM SUITE, HEATED BLOCK, NEAR DOWNTOWN. ADULTS, $59.50. B 5515.

40a FLATS and APARTMENTS TO RENT, UNFURNISHED

TWO-BEDROOM DUPLEX IN OAK BAY. Box 323, Victoria Press.

NEEDING A FLAT OR HOUSE? SEE Rentals Unlimited, 1216 Broad. B 3544.

TWO ROOMS, SELF-CONTAINED, FIREplace; all found. G 3237, evenings.

THREE-ROOM UPPER SUITE. RANGE. Walking distance town. B 6825.

Three rooms and bathroom in apartment block. Well heated. Adults only. $65.

Heated basement suite in Esquimalt. Three rooms, partly furnished. $40.

Duplex on waterfront off Metchosin Road, near Colwood. Three rooms. $45.

Lower three-room suite in Esquimalt. Heated. $45.

PEMBERTON, HOLMES LTD.
1002 Government Street G 8124

RENTAL SERVICE
Apartments and Rooms—Furnished and Unfurnished. Also Board and Room.
SHOPPING AND RENTALS B 2414
633A Johnson

41 FLATS and APARTMENTS WANTED, FURNISHED

UP-ISLAND CIVIL ENGINEER AND two children (three and six) desire small suite or light housekeeping rooms, from Jan. 20 to Feb. 17, approx. James Bay district with occasional available baby-sitter preferred. References available. Write Box 324, Victoria Press.

WANTED, THREE-ROOM APARTMENT immediately. Phone B 9188.

41b FLATS AND APARTMENTS WANTED, FURNISHED OR UNFURNISHED

FURNISHED APTS. FOR ADULTS, BEtween $80 and $90; unfurnished apts. for adults between $40 and $70; houses and accommodations suitable for children. Shopping and Rental Service. B 2414.

42 HOUSES TO RENT, FURNISHED

FIVE-ROOM BUNGALOW, 2022 BYRON Street, vacant December 5, rent $70.

47 CARS FOR SALE

WILSON MOTORS
Island's Largest Dealer

FIRST IN USED CAR SALES

GET HAPPY CABBAGE
$ $ $ $ $ $ $ $
FOR CHRISTMAS
UP TO $200 WITH A WILSON USED CAR

We've Got Thousands To Give Away!

'51 CHRYSLER NEW YORKER—Radio and heater. Was $4,395. Now $3516
'52 OLDSMOBILE SEDAN—Radio and heater, hydramatic. Was $3,395. Now $2934
'51 OLDSMOBILE SEDAN—"98," hydramatic, radio and heater. Was $3,195. Now $2793
'52 PLYMOUTH COUPE—Heater, hard top. Was $2,795. Now $2336
'52 CHEVROLET TWO-DOOR—Radio and heater, powerglide. Was $2,445. Now $2298
'53 CHEVROLET TWO-DOOR—Was $2,395. Now $2245
'50 OLDSMOBILE SEDAN—"88," hydramatic, radio and heater. Was $2,395. Now $2197
'52 CHEVROLET SEDAN—Was $2,195. Now $1995
'50 OLDSMOBILE COUPE—Heater, hydramatic. Was $2,145. Now $1893
'49 CHRYSLER SEDAN—Windsor, Radio and heater. Was $2,195. Now $1998
'51 METEOR TWO-DOOR—Heater. Was $1,895. Now $1676
'50 CHEVROLET SEDAN—Heater. Was $1,795. Now $1645
'46 CADILLAC SEDAN—Hydramatic. Radio and heater. Was $1,745. Now $1595
'50 PONTIAC TWO-DOOR—Heater. Was $1,695. Now $1542
'52 VANGUARD SEDAN—Was $1,595. Now $1423
'49 PLYMOUTH TWO-DOOR—Heater. Was $1,445. Now $1276
'47 HUDSON SEDAN—Was $1,395. Now $1191
'47 PONTIAC SEDAN—Radio and heater. Was $1,395. Now $1166
'49 FORD SEDAN—Heater. Was $1,295. Now $1096
'46 NASH SEDAN—Radio and heater. Was $1,195. Now $997

WE SELL FOR LESS
WE SELL THE MOST!

'50 VAUXHALL—Heater. Was $1,145. Now $996
'46 NASH SEDAN—Was $1,095. Now $896
'47 MERCURY TWO-DOOR—Heater. Was $1,045. Now $898
'51 AUSTIN STATION WAGON—Was $995. Now $842
'50 MORRIS MINOR—Was $895. Now $692
'41 DODGE SEDAN—Was $795. Now $647
'36 LA SALLE SEDAN—Was $695. Now $595
'40 DODGE SEDAN—Heater. Was $695. Now $596
'42 CHEVROLET SEDAN—Heater. Was $745. Now $594
'39 OLDSMOBILE SEDAN—Was $695. Now $593
'39 NASH SEDAN—Was $595. Now $399
'39 CHEVROLET SEDAN—Was $595. Now $496
'38 PONTIAC SEDAN—Was $545. Now $389
'40 BUICK SEDAN—Was $495. Now $391
'37 PLYMOUTH SEDAN—Was $495. Now $327
'37 CHEVROLET 2-DOOR. Was $395. Now $293
'36 BUICK SEDAN—Was $395. Now $249
'36 CHEVROLET COUPE—Was $195. Now $145
'33 CHEVROLET TWO-DOOR—Now $124
'36 CHEVROLET COUPE—Now $175
'28 CHEVROLET SEDAN—Now $145
'36 NASH SEDAN—Was $245. Now $142
'35 OLDSMOBILE SEDAN—Now $125

EVERYBODY
YOU — YOU — YOU
WINS AT WILSON'S

USED TRUCKS

'51 CHEVROLET ½-TON PANEL—Now $1495
'50 MERCURY ½-TON PICKUP—Radio and heater. Was $1,195. Now $998
'46 MAPLE LEAF 2½-TON CAB AND CHASSIS—Was $995. Now $793
'50 VANGUARD VAN—Was $795. Now $649
'47 FORD ½-TON PICKUP—Was $795. Now $647
'40 INTERNATIONAL ½-TON PANEL—Was $395. Now $296

FIRST in New Car Sales!
FIRST in New Truck Sales!

WILSON MOTORS
Yates and Quadra
E 1108
OPEN EVENINGS

EMPRESS MOTORS VALUES

Everyone Covered With Our Famous 30-Day Return Privilege Warranty

Trade up to one of these late-model cars with your car and as little as $30 a month. No payments until next year.

1952 PONTIAC SEDAN
Radio and Heater
Light Green Finish
One Owner
$2245

1952 PONTIAC CLUB COUPE
Radio and Heater, Light Grey
$2256

1949 MERCURY SEDAN
Radio and Heater
Metallic Green
$1487

AND ANY OF THESE CARS CAN BE YOURS FOR AS LITTLE AS $20 A MONTH
NO PAYMENTS 'TIL NEXT YEAR

1947 HUDSON SEDAN
Radio, Heater, Valves Ground
Color Blue
$949

1947 KAISER SEDAN
Heater. A Roomy Car
Motor Overhauled
$937

1949 PREFECT SEDAN
Low Cost and Very Economical to Run
$595

HOLIDAY CASH TOO!
Not only a newer car now without parting with a penny . . . but Holiday Cash as well. Ask any of these salesmen for details.

Jack Clements, Albion 284X
Gordon Tomlin, Albion 163 Y
Fred Hallier, B 6683
Roy Wray, G 8154
Jim Elliot, G 6846
Sam Taylor, B 4500
Glenn Smith, Colquitz 219M
Guy Morley, G 5218
Dick Scroggs, B 9662
Bill Armour, G 2481
Doug Bowen, E 1204

EMPRESS MOTORS LTD.
Fort at Quadra thru to View
G 8154

GLADWELL'S
SAFE BUY
GUARANTEED USED CARS

'53 CONSUL SEDAN
'52 MORRIS CONVERTIBLE $1045
'51 METEOR CUSTOM SEDAN $1650
'51 PONTIAC POWERGLIDE $1895
'50 MERCURY SEDAN, overdrive, radio, heater $1850
'50 STUDEBAKER SEDAN, overdrive $1550
'47 OLDS SEDAN, just painted $1150
'49 METEOR SEDAN, four new tires $1195
'46 MERCURY TUDOR $795
'46 FORD SEDAN DELIVERY $845
'46 FARGO ¾-TON PANEL $495

MECHANIC'S SPECIAL
'42 OLDSMOBILE SEDAN $225

YOUR CHOICE
Five '51 Prefect Sedans
$550 to $650

WHOLE BLOCK OF 50 EXCELLENT USED CARS AND TRUCKS

GLADWELL MOTORS LTD.
Mercury — Lincoln
Meteor — Consul
And Zephyr "6"
Pandora and Quadra
B 2111
Open Nights to 9 P.M.

ESQUIMALT SERVICE
DROP IN FOR A DEMONSTRATION OF THE NEW CONSUL

1953 Plymouth convertible, fully equipped, 10,000 miles $2,995
1952 Ford two-door, automatic transmission, radio and heater, 5,000 miles $2,295

PRE-WAR CARS

1941 Ford coach $395
1939 Buick sedan $495
1939 Plymouth sedan, radio and heater $450
1939 Chrysler Sedan, radio and heater $550
1938 Dodge sedan $395
1937 Ford sedan $150
1934 Chevrolet sedan $75

These pre-war cars may be purchased with as little as $25 down.

CORNER ESQUIMALT AND ADMIRALS
E 5651

VALUES
HONEST VALUES

$895—AUSTIN SEDAN. A very good 1950 model.
$395—DODGE 1938 SEDAN. A well-cared-for car.
$1050—PLYMOUTH DE LUXE SEDAN, 1947, with radio, etc.

MASTERS MOTOR CO. LTD.
815 VIEW STREET PHONE E 5541

E 4023 B 6313

Coronation Motors, Ltd.
Hillman Dealer
SHELL SERVICE
2978 Douglas Street, Victoria, B.C.

1948 PLYMOUTH 5-PASS. COUPE. Radio, heater, spotlight. Motor overhauled. One-owner car $1195
1951 HILLMAN ESTATE CAR. Very good condition with low mileage $1195
1949 HILLMAN MINX. Only $795
1952 HILLMAN MINX SEDAN. A guaranteed car for a low price of only $1195

TRADES AND TERMS

QUALITY CAR SALES
1030 Yates Phone B 2241

1951 PONTIAC 2-DOOR radio and heater $1695
1951 THAMES STATION WAGON $750
1951 PONTIAC "6," Hydramatic, radio and heater $1995
1946 NASH SEDAN. Nice condition $895
1941 PONTIAC 5-PASSENGER COUPE $595

EARL WARHOLM
Open Until 9 p.m.

LOOKING FOR BUYS THAT WON'T "TAX" YOUR INCOME?
Our Selection is Complete
SEE or PHONE
JIM ELLIOTT
of the SALES STAFF
EMPRESS MOTORS LTD. VICTORIA
QUADRA AND FORT
PHONE G 8154
After 6 P.M. call G 0632
Pontiac—Buick—Vauxhall

47a TRUCKS and TRAILERS FOR SALE

NEW 10-FOOT ALUMINUM HOUSE trailer. Will also trade for furniture or building material. 2163 Middowne Road.

1952 Ford ½-Ton Pickup. Only 13,000 miles $1,450

HORWOOD BROTHERS
Corner Government and Herald. E 4021

47b PARTS, TIRES and ACCESSORIES

WRECKING 1941 FORD, 1940 DODGE, 1941 Plymouth.
SANDY'S AUTO WRECKING
1022 View Street E 7521

THREE-PIECE CAR RADIO, VERY good condition, $35. B 5578.

CLARKE'S AUTO PARTS. 3201 Douglas. Used parts for cars and trucks.

SPECIALS
DRIVING LIGHTS PAIR
$7.50 - $15.00
UTILITY SPOTLIGHT
$10.50
TIRE CHAINS, ALL SIZES
BACK-UP LIGHTS
$4.25 - $7.95
GYRO SKID CONTROL
$49.50
TURN INDICATORS, 1951 TO 1953 CARS
$15.00
MIRRORS AND EXHAUST DEFLECTORS
National Motors LIMITED
819 YATES STREET G 8171

NEW 6-VOLT BATTERIES
$11.50 Ex.
12-Volt Acme Fibreglass batteries, $23 ex. 16 months guarantee.
FRANCIS BATTERIES & TIRES LTD.
1412 Quadra Street Phone E 7032

47c AUTO REPAIRS and SERVICE

MOONEY'S AUTO BODY SHOP. E 4177. Complete collision repairs, painting, etc.

EXPERT AUTO REPAIRS
20 YEARS' EXPERIENCE GUARANTEED JOBS. Free estimates. Speedometer and wiper repairs. Chet Dowman, 724 Johnson. E 1411.

47d AUTO FINANCING and INSURANCE

AUTOMOBILE FINANCING
Purchases of automobiles, household appliances and industrial equipment financed on monthly payment plan.
Loans on Late Model Cars
Reasonable Rates Prompt Service
ISLAND FINANCES LIMITED
1112 Broad St Phone G 6831

J. W. BUCKLER, 918 GOVERNMENT. E 2144 for all your insurance needs.

48 CARS and TRUCKS WANTED

PHONE E 4023 FOR CASH SALE OF your car. Coronation Motors Ltd.

WE PAY CASH FOR LATE MODEL cars. Quality Car Sales, 1030 Yates Street. B 2241.

BEFORE YOU TRADE OR SELL SEE MAYNARD'S AUCTIONEERS
G 5921

49 BOATS and MARINE FOR SALE and WANTED

4-52 GRAY MARINE 3X1 R.G. 60-H.P. Kermath Sea Jeep. 19-Foot Carvel-built boat with 12-h.p. Universal Blue-jacket twin marine engine, like new, $650. Orr Marine Dist. Ltd., 130 Kingston Street, Victoria.

$6,500—ONE OF THE FINEST MEDIUM trollers on the coast. Chrysler Ace powered. Freeman pilot. Hull, power and equipment in excellent condition. For further information phone Jim's Boat Repairs, 2367L1, Nanaimo, B.C.

BOAT LUMBER FOR SALE
Yellow Cedar—E. G. Red Cedar—Hardwoods. Extra long plywood panels. Boat Plans, etc.
BUILDERS SASH & DOOR LTD.
350 Garbally Road B 3171-3172

NATIONAL MOTORS TRACTOR DIV.
Agents for Clinton air-cooled motors
Sales and Service
2312 Douglas Street G 3922

USED ONLY ONCE. FIVE-H.P. FLAMBEAU outboard, $150. Call after 6, Suite 1, 2634 Quadra.

SURFACING PRODUCTS LTD.
821 Fort Street B 1928

JOHNSON OUTBOARD MOTORS
RAMSAY MACHINE WORKS LTD. G 5314

WE HAVE MOVED
TO OUR NEW PREMISES AT
2220 DOUGLAS ST.
AT THE CORNER OF QUEENS AVE.
See the new displays of 1954 boats and motors.
ANGUS MARINE SALES
G 7431 G 7431

FOSTER'S SHIPYARD
Boats Built or Repaired
Machine work, Engines Installed, Welding and cutting
419 BAY STREET E 0408

51a MORTGAGE LOANS

FUNDS ON HAND AND IMMEDIATELY AVAILABLE FOR MORTGAGE LOANS. Large and small amounts — low interest —quick decisions. Repayments to suit. Reasonable charges. Mortgages and agreements purchased.
Consult Our Mortgage Department
P. R. BROWN & SONS LTD.
Serving Victoria for Over 50 Years
1112 Broad Street Phone G arden 7171

51a MORTGAGE LOANS

APPLICATIONS FOR LARGE OR SMALL mortgages appreciated. We specialize in refinancing; also purchasing mortgages and agreements. J. D. Smith, Financial Survey Ltd., 1324 Government Street. G 9305.

A. Bernard & Co. Ltd.
MORTGAGE LOANS OF EVERY DESCRIPTION
629 FORT STREET PHONE G 6332

52 WANTED TO BORROW

WANTED—CLIENTS WITH LARGE OR small sums of money to invest in first mortgages at 6% and 7% interest, good monthly payments. Inquiries appreciated. J. D. Smith or W. S. Kirkpatrick, G 9305. Financial Survey Ltd., 1324 Government Street.

53a TIMBER WANTED

SMALL OR BIG PATCHES OF TIMBER. Short or long logs. Highest prices. Atom Lumber Co., 210 Johnson Street West. B 6621, evenings G 0912.

54 BUSINESS OPPORTUNITIES

FOR SALE OR TRADE
Prosperous, Large and Well-Established Grocery
With de luxe living quarters comprising kitchen, two bedrooms, modern bath, oil heating plant, double plumbing and double garage. ¾-acre on main highway, edge of city. All modern equipment and full stock approximately $5,000 at invoice. Mortgage approximately $6,000, $75 monthly. Turnover $67,000 yearly, mostly cash. Full price $29,500 or will trade on good home.
W. Bailey at B 8117 or Eves., E 3085
or E. Clark at B 8117 or Eves., E 1443
NEWSTEAD REALTY
766 Fort Street B 8117

GROCERY - CONFECTIONERY STORE. Lock up store, doing a very nice business. Very suitable for an elderly couple. Turnover approximately $3,000 a month. Lock, stock and barrel, only $4,000. Good terms to right party. Phone Mr. Amos, B 7276, Town & Country Homes Ltd., 1923 Quadra Street.

SASKATCHEWAN INVESTOR REQUIRES revenue-bearing property. Duplex, triplex or small apartment. Call Stan Evans or Johnny James, Western Homes Ltd., B 2157.

FOR OWNER, COFFEE SHOP, COMMERCIAL area, 16 stools including all equipment and stock ready to go. Full price with terms considered, $1,250. Phone B 6250 evenings.

THE BEST-EQUIPPED BLACKSMITH shop on springwork, lots stock, or sell separate machinery. $5,550. G 0321 or G 9441.

TOWN AND COUNTRY HOMES LTD.
PHONE B 7276 1923 QUADRA ST.
(OPPOSITE VICTORIA CURLING CLUB)

STUCCO APT. BLOCK
Easy walking distance, five large suites. Each unit two bedrooms, living room, hardwood floors, dining room, hardwood floors, through hall to modern electric kitchen, Pembroke bath, automatic hot-water heating. Net return $3,680. (Mortgage available). Price $31,500

OAK BAY DUPLEX
Attractive California stucco duplex, 5½ Rooms each side including two bedrooms. Oil-O-Matic hot-air heating, double garage. Everything in perfect condition. Cash required $6,000, balance at $90 per month including interest and taxes.
Price $17,500

For the above please phone Mr. Kennedy, B 7276; evenings, G 4026.

COFFEE SHOP
SPOTLESS CONDITION
GOOD LEASE
Located in Oak Bay shopping centre. Steady trade. Good fixtures. Rent $37.50. A very good business for one person to operate. We recommend this business.
Price $3800
$1,400 needed to handle.

LADIES' CHILDREN'S WEAR DRESS SHOP
A profitable business for a capable woman to operate. Good clean, up-to-date stock of about $2,600 and A-1 fixtures. Ready-to-wear and notions. Ideal location. Half cash to handle. Get in on the Christmas business. Price $4550
Jim Damon, B 2157; eves., B 0841

WESTERN HOMES LTD., 611 YATES ST.

LADIES' WEAR
UPTOWN LOCATION
STEADY THRIVING BUSINESS
An opportunity to get into one of the most popular dress shops in the city. All stock is new and up-to-date, and is between $10,000 and $15,000. Doing about $50,000 yearly turnover. Good lease. This is a very profitable business. Price, plus stock at cost $6950

SHORT HOURS GROCERY
$100 DAILY TURNOVER
A nice clean little business, just right for one person to handle. A-1 fixtures. Good location. Living quarters. Low rent. Good lease.
Price, plus stock at cost $6000
Please contact Jim Damon, B 2157 Eves., B 0841
WESTERN HOMES LTD.
611 YATES ST.

BEAUTIFUL RESORT PROPERTY
FIVE ACRES WATERFRONT, BEACH. Property includes Main Lodge with large lounge, guest dining room, well-equipped kitchen and plumbing; also eight motel units well equipped. Very good garden and water supply excellent. Several other good buildings. Revenue has shown $2,500 net per season, May-September. Full price only $17,500
$5,000 cash will handle.
Owner retiring is reason for sale. Call Mr. Agar, G 8054, or evenings B 0055.

Northwestern Securities Ltd.
112 Stobart Building, 745 Yates Street.

INTERESTING NEWS
AN 8% NET RETURN
On your investment, on long term lease. You buy the property, the company builds the buildings and at the end of 10 years lease the building reverts to you. The property is in a tremendously appreciating district and will require an investment of
$20,000 TO $25,000
Further information from K. R. Liss, eves. B 5868. J. M. Chesman, eves. E 4833.

PEMBERTON, HOLMES LTD.
1002 GOVERNMENT STREET G 8124

Boathouse business. Good steady revenue from rentals, storage and commission sources. Owner leaving. Some terms available. Reduced price $30,000

Modern grocery - confectionery and coffee shop combination. Clean, roomy, attractive and well equipped. Excellent living quarters, two bedrooms, living room, kitchen, etc. Price only (and stock) $7400
L. J. Coltis, Evenings E 6346.

PEMBERTON, HOLMES LTD.
1002 Government Street G 8124

DUPLEX—$8950
Conversion. Oil-O-Matic heat, four rooms up and four rooms down. Make good rooming house, revenue. One block from St. Joseph's Hospital.
Phone W. Hollick, B 2987, B 7514, or C. Reynolds, E 8457 - B 9732.
Office: 1118 QUADRA
HOLLICK REALTY LTD.

CARROLL RIGHTER'S
ASTROLOGICAL FORECAST

FRIDAY, DECEMBER 4, 1953

Carroll Righter's individual 16-page ASTROLOGICAL FORECAST for December is now ready. For your copy send 25c with stamped, self-addressed envelope for each forecast to Victoria Daily Times Forecast, Rincon Box 3032, San Francisco 19, Calif.

ARIES (March 21 to April 19) — Looking into money matters with an eye to using some extra funds to make home conditions more harmonious, to buy supplies for family, to add to emotional pleasures is unusually good.

TAURUS (April 20 to May 20) — Companion is at last willing to give out with information needed by you in order to replace present misunderstanding by more workable arrangement; also enjoy partnership delights.

GEMINI (May 21 to June 21)—Getting at all unfinished obligations, responsibilities frees time needed to make more income; increase your sense of abundance; then, added supply starts rolling in.

CANCER (June 22 to July 21)—Get early start at beauty treatments, haircuts, manicures — anything that enhances your personal charm; then, get together at lunch, dinner, parties with all congenial companions; enjoy fun, dancing, romance, etc.

LEO (July 22 to August 21) — Refusing to be rushed into quick decisions, taking your time to quietly think out how you can have more happiness in your personal life brings inspired, as well as, practical ideas.

VIRGO (August 22 to September 22) — Your mind is shrewd, resourceful in every single detail of present duties, today; state your goals to good friends who will take the ball from there with progressive suggestions that should be followed.

IF YOUR CHILD IS BORN FRIDAY . . .

Friday's child is one of those brilliant youngsters who is ever alive, alert, aware and active, enjoying life but at the same time making penetrating analyses and notes of whatever is occurring about—or experiences that come before his horizons. Make sure you offer very practical, down-to-earth training for by so doing you will have a chance to see your offspring unfold into a very successful exponent of some very interesting vocation—for he, or she, will make own path in life.

(Copyright 1953, General Features Corp.)

LIBRA (September 22 to October 22) — Now, you can be just as practical and down to earth as you wish; make sure you are not led into futile expressions by addlepated acquaintances; watch successful executives as examples to follow.

SCORPIO (Oct. 23 to Nov. 21)—This is surely your day to use all that unusual ability, magnetism with which you are so imbued to get a fresh slant on where you are going; more current ways to gain prosperity.

SAGITTARIUS (Nov. 22 to Dec. 21)—Stop all that talking long enough to see what quiet, but efficient, financial persons in your midst are doing; their actions can show you how to be more efficient, effective, successful.

CAPRICORN (Dec. 22 to Jan. 20)—You can work every single, available angle now to impress friends, co-workers, partners, mates, attachments with your ingenious abilities; state all facts with conviction; be outgiving to supporters.

AQUARIUS (Jan. 21 to Feb. 19)—By keeping yourself strictly in alignment with rules, regulations, laws to which you are subject, you can channel your efforts so that unusual results are produced.

PISCES (Feb. 20 to March 20)—Surprise invitation delight shows way for future advancement toward worthwhile goals in spiritual, scientific, educational avenues as well as romantic, entertainment, congenialities.

56 LISTINGS CANCELLED

1283 CENTRE RD. SOLD BY JACK Jackson, Town & Country Homes Ltd. Phone B 7276. We are urgently in need of homes for sale in the $5,000 to $8,000 bracket.

FOUR IN A ROW, 2415 QUADRA, DUplex. Another exclusive sold by Stan Evans and Johnny James of Western Homes Ltd. Your home will sell. Call us at B 2157. Eves. G 8286 or B 6515.

170 MADDOCK SOLD BY JACK JACKson, Town & Country Homes Ltd. We need listings of homes with low down payments. Phone B 7276, or B 1704 eves.

1620 STANLEY, ANOTHER SALE BY Jack Jackson, Town & Country Homes Ltd. Drop in and list your home with us. Parking no problem.

612 FRANCES LISTED AND SOLD within six hours by Jack Jackson, Town & Country Homes Ltd. Phone B 1704 or B 7276.

1011 SUTLEJ SOLD BY HERB HODGson, Hawkes Foster Ltd. Call B 2101 day or night. We need and appreciate your listing.

410 QUEBEC IS TAKEN OFF THE market.

56a LISTINGS WANTED

DOES YOUR HOME FIT ANY OF THE following categories? $7,000 cash for 4-4½-room bungalow, no basement. Up to $8,500 with $2,000 down for four rooms and basement. $9,000—$10,000 cash for five rooms in High Quadra, Fairfield or Oak Bay. The above buyers are waiting now so call Cliff Green G 4209, Norman Thrusher, B 1375 or office B 2157 and we will give you action. Western Homes Ltd., 611 Yates Street.

LISTINGS WANTED — LIST YOUR property with P. N. Cabeldu, Ltd. for immediate attention. Phone E 7174.

$23,000 CASH
FOR YOUR HOME
IF IT FILLS THESE REQUIREMENTS
Not over 15 years old. Three bedrooms and den. Preferably two bathrooms. Preferably oil hot-water heat. Must be secluded garden. Located in Oak Bay. At least 21-foot living room. Possession 60-90 days.
Please call K. Liss, evenings B 5868.

PEMBERTON, HOLMES LTD.
1002 Government Street G 8124

57 HOUSES FOR SALE

JUBILEE
Six-room bungalow, all on one floor. Three bedrooms, Pembroke bathroom, cabinet kitchen, living-room, Heatilator fireplace, dining-room. All insulated. Basement, furnace, large corner lot. Taxes $93. Cash $2,850. Price $6,500.

SIDE BY SIDE DUPLEX
Stucco exterior, four rooms each side. Separate basements, furnaces and automatic hot water. One side rented at $70. Price $13,500.
Mr. Bagshawe, H. A. Humber, Ltd., 1220 Broad Street. E 3252. Eves. E 2548.

57 HOUSES FOR SALE

LOW PRICE STUCCO, ONE YEAR OLD, very appealing, better built, five rooms and basement, country air, town facilities, school; this has more than everything and is only one year old. Only $8,950. W. Bailey at B 8117 or evenings E 3085 or E. Clark at B 8117 or evenings E 1443.

$3,000 DOWN BUYS YOU A GRAND four or five rooms and revenue from three excellent small suites will pay all your expenses and buy the rest of the house. Spotless, built like a battleship, full basement, air conditioned heat, plumbing, wiring, roof all in top condition. This is a grand offer seldom found. The terms are very easy. $8,950. W. Bailey at B 8117 or evenings E 3085 or E. Clark at B 8117 or evenings E 1443.

NEWSTEAD REALTY LTD.
766 Fort Street B 8117

LANGFORD LAKE
Waterfront property on Leigh Road. Bungalow part has just been completed. Living room 16'x19', mostly glass. Modern kitchen unit. Two bedrooms. Water heated electrically. Wired for electric range. Modern bathroom. Changing house with two bunks. Large wharf. Price $7,600, half cash, terms. E 1761.

5½-ROOM STUCCO, FOUR YEARS OLD. Through hall, utility off kitchen, extra basement room. Texture plaster, fully decorated. Insulated. Electric cabinet kitchen. Oil air-conditioned heat. Fireproof drive-in garage. A de luxe home. $10,600. B 3387.

YOUR CHRISTMAS GIFT
$1,600 DOWN $1,600 DOWN
What could be better than spending this Christmas in a nice, comfortable little bungalow, only two years old and with Oil-O-Matic heating? This is going for the low price of $8,950. W. H. McMahon at B 8117 or evenings Albion 275 R.

MUST SELL DUE TO ILLNESS. CLEAN and comfortable stucco semi-bungalow in the High Quadra district. Five rooms down, concealed stairway to three unfinished rooms up. Basement, furnace, lovely garden, two lots. Offers invited. Phone Mr. Speed, B 4251, Rithet Consolidated, or E 8595 evenings.

OAK BAY BORDER LINE. LOVELY four-room stucco bungalow and Pembroke bath, fireplace and oak floors in living room. Redecorated throughout. $7,100 full price, terms arranged. Phone Mr. Grahn, E 8497.

FOUR-ROOM STUCCO BUNGALOW IN excellent condition, close to bus and stores; separate garage. Price $6,850. Would consider trade for three-bedroom house. [illegible] G 8371.

MODERN DUPLEX WITH EXTRA suite in basement, high location, lovely view. Oil-O-Matic air conditioned heating, apartment size electric hot water tank, insulated; garage; city. G 3019.

$3,000 CASH WILL HANDLE THIS lovely four-room stucco bungalow with attached garage, and four-piece bath. Come and see, then decide. 136 Grainger Road, Langford.

$2,250 DOWN, APPROX. $30 MONTH

4-ROOM BUNGALOW, NEWLY DECORATED. TAXES $65. VETERAN PREFERRED. B 9944.

57 HOUSES FOR SALE

JUBILEE AREA—FIVE ROOMS, BASEMENT, furnace. Quick possession $6,850 terms. Please call R. Cox, Res., E 3814, Swinerton and Co. E 7181.

$600 DOWN BUYS THIS OLDER-TYPE home. Good for revenue. Call Northwestern Securities Ltd., G 8054.

NEW FIVE-ROOMED HOME CHOICE district. Saanich. Owner, G 8982.

PEMBERTON, HOLMES LTD.
A GENUINE OPPORTUNITY
BEAUTIFUL BUNGALOW
IN A MOST DESIRABLE LOCATION
This Is Something You Hear About But Rarely See
Read the Following Then Actually Inspect:
Has four large bright rooms. Living room has oak floors and fireplace. Central entrance hall. Planned kitchen with breakfast nook. Fully-cemented, clean basement with hot-air furnace, automatic electric hot-water heater, laundry trays, etc. Garage under house. This bungalow is spotlessly clean. There is a small greenhouse on a beautifully landscaped lot 90'x150'. You will take pride in owning this home which is being sacrificed for only $8500
With terms.
For inspection please call Earl Palmer, evenings G 7013.

FAIRFIELD
IMMEDIATE OCCUPANCY
Four Bedrooms
Semi-Bungalow
EXCLUSIVE
265 Moss Street
Lovely Family Home
Living Room, Dining Room, Breakfast Room, Tile Bathroom.
Hot-Air Furnace Separate Garage
Price $10,500 $3,000 Down.
Call S. W. Spaven, evenings G 7013.

HOLLYWOOD CRESCENT
FACING THE SUN
This lovely semi-waterfront home has four bedrooms up and modern 3-piece bathroom. Spacious entrance hall, large living room and dining room. All hardwood floors. Large kitchen wired for range or gas. Full cement basement. Hot-air, Esso oil heat. Extra plumbing. Separate garage. Nice garden. A grand opportunity to spend the Christmas season in a home of your own in this desirable district. Good terms. Full price $11,500
Call W. Woodley, evenings, G 3916

$2000 DOWN
STUCCO BUNGALOW
LOVELY GARDEN LOT
Twenty-one-foot living room. All rooms tastefully decorated. Full basement and drive-in garage. Well-kept lot 66x136 in garden, lawns, shrubs and fruit. Taxes only $78.
Asking price $9500
(Offers considered)
Call Reg Caselton, evening, E 8464
AN EXCLUSIVE LISTING
1002 Government St. G 8124

BOORMAN'S
YOURS FOR CHRISTMAS
MT. TOLMIE AREA
A three-year-old stucco bungalow featuring
Three bedrooms
Living room—oak floors
Dinette and kitchen
Full basement
Automatic electric hot water
Drive-in garage
Two lots
N.H.A. built with 4½% mortgage.
Possession before Christmas
VERY REASONABLE DOWN PAYMENT TO RESPONSIBLE PARTY.
Full price only $9950
W. I. Boorman, Eves., G 0434

BE SETTLED FOR CHRISTMAS
DRASTICALLY REDUCED
HIGH LOCATION
FIVE LARGE ROOMS
OAK FLOORS
FULL BASEMENT
OIL HEAT
MANY EXTRAS
POSSESSION ONE WEEK
PRICE with TERMS $11,550
Stan Cornish, Eves., E 5878

Boorman Investment Co. Ltd.
616 VIEW STREET E 7124-5-6

LANSDOWNE SLOPE
A beautiful ranch style home with 1,500 square feet of living space on the main floor. Consists of a large living room with balanced lighting, guest-size dining room, bright cabinet kitchen with dining area, three large bedrooms and a beautiful bathroom with built-in dressing table. Full high basement with roughed-in rumpus room with fireplace. Oil-O-Matic air-conditioned heating unit. Attached garage. A real bargain (with good terms) at only $15,750
Please phone Mr. Ledger, B 6641

DE LUXE APARTMENT HOUSE
FOUR YEARS OLD
Four suites, three two-bedroom and one single bedroom. Electric ranges and fridges. Oil-O-Matic hot-water heating. Four garages. Nice location, close in. Shows good revenue. Might consider trade with well located bungalow around $10,000. Terms.
Asking price $30,000
For full particulars please call R. Cox Res., E 3814

SWINERTON & CO. LIMITED
620 Broughton E 7181

RITHET
706 Fort B 4251
OUR 83RD YEAR

SAANICH
TERMS - TERMS - TERMS
Spacious family home on two lots of fully developed gardens. Through hall plan. Nice living room and dining room. Large family kitchen. Two bedrooms and spacious Pembroke bathroom. TWO EXTRA BEDROOMS UP. Full basement. Hot-air furnace. Beautiful condition throughout. LISTED with Mr. Kitto. (evenings E 1880)
at $9500
With attractive terms available. This home is highly recommended and priced right.

MOUNT TOLMIE AREA
COMPACT BUNGALOW
Built three years ago, this two-bedroom bungalow has an unusually practical floor plan. Entrance hall, spacious living room with fireplace, dining room, attractive electric cabinet kitchen with dining space. Two good-size bedrooms with ample closet space. Four-piece Pembroke bathroom with built-in vanity. Utility room. Full basement, hot-air heat. Adjoining garage. Garden attractively landscaped. Quiet area close to transportation. Owner has priced at $12,500
Call MR. SCOTT, B 4251; Eves., B 9721

TEN MILE POINT
SEA VIEW AND SECLUSION
A very comfortable home on three-quarter acre in fruit, lawns and shrubs. Living room, dining room, den, two bedrooms. Oil-O-Matic heating. An ideal place for a retired couple or family home. Terms if necessary.
Price $18,000
Call Mr. Speed, B 4251; Eves., E 8595

EXCLUSIVE
3821 ASCOT DRIVE
STUCCO BUNGALOW
Situated in and up-and-coming area with an air of solitude about, this five-room stucco bungalow situated on ½-acre of ground is being sold because of sickness. Through-hall plan, living room, dining room, kitchen, two bedrooms, four-piece Pembroke bathroom, full cement basement with drive-in garage and extra room. Hot-air piped heat. Patio in front of the house. Visualize what a home this would be with your improvements. Full price $9500

EXCLUSIVE
1536 BELCHER AVENUE
$1850 DOWN $1850
Here is an older-type seven-room home with two bathrooms. Partly furnished, hot-air piped heat, separate garage. Could be duplexed quite easily or used for roomers. Large lot.
Full price $7850

SIDE-BY-SIDE DUPLEX
OAK BAY
TRADE! TRADE! TRADE!
Four rooms each side. Oil-O-Matic heat, large lot. Owner will accept a small house in trade or will accept first mortgages. See it today!
Full price $14,700
Phone Mr. Elford, G 8054; eves. G 0646

N.H.A. N.H.A.
4½% MORTGAGE
SEA VIEW
A panoramic view of the mountains and sea, situated on 100' frontage, this modern stucco bungalow is just three years old with Oil-O-Matic heat. Built on a through-hall plan, this home consists of 4½ rooms. Living room, cabinet electric kitchen with nook, two bedrooms, four-piece Pembroke bathroom. Full cement basement, with drive-in garage. Extra room in the basement. Oil-O-Matic air conditioned heat.
Full price $10,750
Phone Mr. Elford, G 8054; eves. G 0646

NORTHWESTERN SECURITIES LTD.
112 Stobart Bldg., 745 Yates St.

P. R. BROWN & SONS LTD.
1112 BROAD STREET PHONE G 7171

WATERFORT HOMES
ESQUIMALT — TUDOR — Unobstructed views, lovely setting. Pools, rose garden, rock garden. About 1½ acres right on the sea. Living room 24x24, with large plate glass window, fireplace. Dining room 15x24. Wired kitchen. Four bedrooms, two baths. High basement, automatic heat.
ASKING $18,000

ESQUIMALT — MODERN RANCH — A view from every room. Nicely landscaped with pools, greenhouse. Quality built, with Oil-O-Matic hot water heat. Large living room, dining room, den, three bedrooms, lovely modern kitchen, FOUR ROOMS AND BATH in ground level basement. Reasonable terms on price asked $25,000
To view call Mr. Cleary, G 7171; Evenings, G 2505

P. R. BROWN

$1400 DOWN
Three-bedroom home in the city. Good location. Full basement. Nice garden. Price $4950
Please ask for Mr. Edwards, Evenings, G 6935

$ 8.00 $
$ 8.00 $
You just cannot build a modern home for $8 per square foot. And yet—we can show you a THREE-BEDROOM home that will cost you LESS than that. Double garage, high location, and best of all, a grand WATER VIEW. Owners transferred, to Vancouver—hence your opportunity to get a real BARGAIN.
Please ask for Mr. Bacon, Evenings, G 4751

H. A. HUMBER LTD.
1220 Broad Street E 3252, E 8113

Times Crosswords Answer

Puzzle No. 36

P	A	L		U	S	A	R					
T	I	R	E	D		H	I	D	E	S		
	P	E	A		F	A	R		T			
Y	E	A	R	S		V		C	A	P		
S		N	O	S	E		R	I	O			
		F	E	W		M	I	N	E			
	A		D			P		M		M		
B	I	D		P	E	A	C	E				
	M	O	V	E		R		S	E	E		
H	E	N		C	A	T		A				
	D	E	S	K		S	T	A	R	E		

COMMENTS:

ACROSS

8. TIRED is best. It certainly doesn't help when he's TIRED. On the other hand it may possibly help to persuade him to correct some fault for which he may have been FIRED. HIRED is not as good.

12. YEARS is best. The clue implies that this is something a woman can normally be expected to TRY to hide —such as her YEARS. Women are usually only too anxious to communicate their PEARS. TEARS is not good.

16. NOSE is best. "May be found" suggests that this is a matter of taste. A sharp NOSE that

57 HOUSES FOR SALE

GEORGE RANDALL LIMITED

N.H.A. N.H.A.
A LITTLE GEM
Modern shake siding bungalow attractively set in spacious grounds. Two bedrooms, bright kitchen, dining area, 4-piece bathroom, utility room. Full high basement with extra bedroom and drive-in garage.
Full price $8400
Call Mr. Smith, Eves. G 7325

HIGH GORGE
Stucco
Exceptionally well built five-room stucco bungalow. Well located. Two comfortable bedrooms, through hall, L-shaped living and dining room, open fireplace, ultra-modern kitchen, four-piece Pembroke bath, full high basement, piped furnace, garage, nicely landscaped. This home is in first class condition. Priced to sell. Full price, with terms $10,500
Call O. B. Twamley, Eves., B 9303

CLOSE IN
Low Cash Payment
Very neat siding home, four rooms, full basement, pipe furnace, garage, extra lot adjoining worth $700. Clean and comfortable home. Asking $2,000 down. Selling for $6500
Contact Mr. Davis, Eves. G 8614

CITY
$1000 Down
Siding home, living room, dining room, cabinet kitchen down, three bedrooms and bath up. Full basement, furnace. Needs few repairs. Selling for $4800
Call Mr. Fiddick, Eves. Albion 122 Y

HAULTAIN
Family Home
Three-bedroom home in fine condition. Hot air furnace piped to all rooms, good basement with drive-in garage. Nice lot. There are two bedrooms up and one down. Dining room, large living room, modern kitchen. This is a good home worth the price asked. Price with terms $7950
Call Mr. Grieve, Eves. G 0838

GEORGE RANDALL LTD.
1309 Douglas Street Phone G 8109

NEWSTEAD'S
CHILDREN, ATTENTION!
THIS IS THE BUY OF THE WEEK
1536 EDGEWARE ROAD
$6950 - $6950 - $6950
If you are tired of looking at old houses with no value, why not see this seven-year-old shake home with three bedrooms within 1½-mile radius, surrounded by good homes. It features living room 19' long, three full-size bedrooms, attractive cabinet kitchen, utility room, large floor area. Immaculate throughout. Decorated in soft pastel shades. Price reduced $1,000 for immediate sale with $2,400 down. Full price $6950
Contact I. V. Saunders at B 8117 or eves. G 9458, or Cliff Baier at B 8117 or eves. E 2309.

N.H.A. - - N.H.A.
3 Bedrooms — 3 Bedrooms
First time offered for sale, this lovely three-year-old stucco bungalow consisting of through hall, large living room, dinette, spacious kitchen, full basement with a drive-in garage. Due to the owner being transferred, this home is priced for a quick sale. $2,500 down.
Full price $10,500
For information contact Mr. McMahon at B 8117 or eves. Albion 275R or Mr. Robertson at B 8117 or eves. G 0662, Mr. Ney G 8406.

OFF LANSDOWNE SLOPE
$13,900 - $13,900 - $13,900
Commodious living room-dining room, 32' long, large plate glass windows, fireplace, colonial wood design. Bedrooms are large and suitable for twin beds, attractive spacious kitchen with drop ceiling, tile sink and cupboards; laundry room with Bendix included. Wide through hall. Decorated in soft pastel shades the house reflects good taste throughout. Full basement, Oil-O-Matic hot-air heat, drive-in garage. Five years old, unusually attractive exterior and the best value we have seen for many months. First time advertised.
Cliff Baier at B 8117 or eves. E 2309, or I. V. Saunders, eves. and Sundays G 9458.

EXCLUSIVE DUPLEX DUPLEX
Here is a solid building in good repair and the revenue is there. Four rooms and bath up. Five rooms down and bath. Full basement. Hot air coal and wood furnace. Close to city. We can recommend this as one of the best buys in town. Reduced to with good terms $8500
R. O. Ney at B 8117 or evenings G 8406 or W. H. McMahon at B 8117 or evenings Albion 275R.

NEWSTEAD REALTY LTD.
766 FORT STREET B 8117
Member Victoria Real Estate Board

FRASER BISCOE
ON TOP OF THE WORLD
(768) GRAND SEA VIEWS. BEST TV RECEPTION. A NEW SPACIOUS RANCH STYLE BUNGALOW. N.H.A. Mortgage. Oil-O-Matic heat. Living room (22x24) with fireplace. Cabinet kitchen with $500 built-in electric range. Two large bedrooms. IF YOU HAVE $3,000 down and can pay $90 per month YOU MUST SEE THIS. Can be finished BEFORE CHRISTMAS.
Full price $14,200
Office E 9413; Evenings B 9761 or E 4960
Mr. Wilkinson or Mr. Wilkins
FRASER BISCOE
Phone E 9413 576 Yates Street
Across From the New Post Office

STUCCO BUNGALOW
Carey Road
Opposite Mt. View High
$2,500 down and the balance as rent. Five room through hall, living room with open fireplace, cabinet kitchen, dining room and two bedrooms. Full cement basement with extra room. Piped furnace and drive-in garage. Two weeks possession.
Full price only $8400

5-SUITE APARTMENT
WALKING DISTANCE
Five complete self-contained suites, oil heat. Shows 17% on investment, terms arranged at the full price of $23,500
Call Mr. Jackson, B 2545 or Belmont 173 G

ALTON & FLEMING
1006 BLANSHARD ST. PHONE G 5112

A. BERNARD & CO. LTD.
629 Fort Street G 9335
(Member of Victoria Real Estate Board)

CITY
ESTATE SALE
LOW DOWN PAYMENT
Well conditioned older home in the Victoria High School area. Living room with fireplace, dining room, kitchen, utility room and bathroom on main floor, two large bedrooms and two small bedrooms upstairs. Early possession and easy terms available.
Price $4950
Mr. Green, Eves., E 8090.

57 HOUSES FOR SALE

HAGAR'S
NEW
LOCATION
614 YATES STREET

LAKE FRONTAGE
Seven Miles from Victoria
ATTRACTIVE SITUATION, PROSPECT LAKE—With safe, enclosed, level beach for children and boat landing. Large fenced garden with fruit and shade trees. Paneled living room with massive stone fireplace. Smart kitchen and dinette, one master bedroom and two smaller guest bedrooms. Wide 30-foot veranda overlooking lake. Basement with hot-air drum fusnace. Separate matching garage with extra work space. An ideal summer residence or a substantially-built year-round home. Close offers considered. (531347-C)
PRICE $7100
Evenings: J. D. O'Toole, E 8340, F Lesley, E 5989

FAIRFIELD
CORNWALL STREET
$2000 Down
Renovated throughout—Cosy small home of two bedrooms. Living room with open fireplace. Large kitchen. New four-piece bathroom. Full basement, furnace, separate garage. Good garden. EXCLUSIVE LISTING.
FULL PRICE $7000
For further information please call: Eric Turner, eves., B 9015

Hagar & Swayne Limited
NEW LOCATION 614 YATES STREET
G 0321-2-3-4-5
Member Victoria Real Estate Board

HICKS REALTY
LIMITED
1710 DOUGLAS STREET B 5104
OPPOSITE HUDSON'S BAY STORE

CHAMPAGNE TASTES
(257E) Catered to here on a beer pocket book. BEAUTIFUL six-room bungalow that has everything, and I do mean EVERYTHING! Yet all expenses are paid for from the lovely, absolutely self-contained basement suite, which passes all Oak Bay requirements. Situated in one of Oak Bay's better districts. Price, with terms $16,900
Mr. Drew, B 5104; Eves., E 4980

$1500 DOWN
(1090E) Balance as rent with taxes paid. N.H.A. five-room plus MODERN stucco bungalow. All large, bright rooms, plus utility and storage. Oil-O-Matic heat to all rooms. Pleasant residential district, amongst new homes. Price, with terms $8950
Mr. Drew, B 5104; Eves., E 4980

DUPLEX OR TWO FAMILY
(1094E) Stucco home, interior sparkling clean. DOWN—four rooms, with electrical kitchen and lovely living room, plus two bedrooms UP—two-room suite, also wired for range. Full basement with furnace. Separate garage. $2,500 down, balance $45 monthly.
Full price $8500
Mr. Vining, B 5104 anytime

OAK BAY NORTH
STORES, SCHOOL AND BUS
(1093E) All these conveniences are now making this an ideally located bungalow and on boulevarded street. There are five rooms, living room, guest-size dining room, two bedrooms, cabinet kitchen wired. Full cement basement and separate garage. A very good garden lot and taxes are low. Terms arranged, and the price is RIGHT at $7750
Mr. Brown, B 5104 anytime

A FAMILY HOME
NEAR SCHOOL AND BUS
(1086E). This older type Saanich home, ideal for family, large lot and low taxes. There is a large living and dining room combination; THREE large bedrooms, spacious kitchen, full cement basement and separate garage. Asking $2,750 down and $50 per month.
Full price $7350
Mr. Brown, B 5104 anytime.

REDUCED TO SELL
TWO LOTS
(918E). See this 10-year-old stucco bungalow. Situated on two lots with separate garage, this lovely secluded four-roomed home with oil heat could be just right for you. Try your down payment. Price now $7350
Mr. Vining, B 5104 anytime

CAPITAL CITY REALTY
350 Cormorant Street G 1922

RICHMOND AVENUE
THREE BEDROOMS
This BRAND NEW six-room stucco bungalow is available for immediate possession. All rooms large and beautifully finished with every modern conveniences. Full high basement with garage and automatic oil heating. N.H.A. mortgage available.
Asking price $13,400
Mr. Honor, G 2565, Eves.

SIDE-BY-SIDE DUPLEX
Four rooms each. Separate basements and furnaces $13,500
Mr. DeMan, G 2402, Eves.
Two modern stucco four-suite apartments. Good locations for the low price of $25,500
Terms and particulars, call
Mr. DeMan, G 2402, Eves.

BEACON HILL PARK
MODERN BUNGALOW
Lovely new stucco bungalow. Bright. Basement. Fully insulated. Garage. Nice grounds. Large living room with attractive fireplace. Large cheery cabinet kitchen, with dinette. Two cosy bedrooms. Tops for value, convenience and comfort. Terms if desired.
Price $8950
Ken Walters; E 8188, Evenings.

EXCLUSIVE
FOUR MONTHS OLD
$8400
Drive around and see 4054 Douglas Street. Will take good building lot as part down payment. For appointment to see phone Cy Limb, E 1187, or residence, B 7389.

MEHAREY & CO. LTD.
622 View Street E 1187

FAIRFIELD
$1500 CASH
Well-built home with full basement. Hot-air heat to all rooms. Living room, dining room, kitchen, three bedrooms. Good garden. Close to sea. TERMS on the balance to suit purchaser and the price is right. Balance $4,800.

EMPIRE REALTY CO.
746 Yates Street Phone E 7441

57 HOUSES FOR SALE

W-E-S-T-E-R-N HOMES LTD.
611 YATES STREET B 2157
Member Real Estate Board of Victoria

N.H.A.—4½%
!! 3 BEDROOMS !!
"MOUNT TOLMIE"
Built three years ago. Stucco exterior, through hall plan, living room, dining room, three bedrooms and lovely all-electric cabinet kitchen. Full basement, drive-in garage, piped furnace. Attractive down payment, low monthly payments.
Full price $9950
Stan Evans or Johnny James, B 2157; Eves., G 8286 or B 6515

"$1600 DOWN"
!! FOUR BEDROOMS !!
"JAMES BAY"
A dandy family home or could be duplexed. Full basement, furnace. Three main rooms down, four bedrooms and bath up. Monthly payments 150. Full price $6650
Stan Evans or Johnny James, B 2157; Eves., G 8286 or B 6515

"$1000 DOWN"
"FAIRFIELD DISTRICT"
"EXCLUSIVE LISTING"
This dandy family home can be bought for $1,000 down and $80 per month by agreement for sale. Comprises: large glassed-in veranda, reception hall, very large living room with fireplace, guest-sized dining room, spacious kitchen, cabinet pantry, utility room off kitchen. Open stairway to two large bedrooms with clothes closets, three-piece bathroom, basement with hot air furnace, attached garage. Whole house in spotless condition, floors sanded. Low taxes. Good soil. This is certainly a good opportunity for someone to buy with a low down payment.
Full price $6950
Roy Smith, B 2157; Eves., G 3019 or Ted Smith, B 2157, Eves., G 6013

N.H.A. BARGAIN N.H.A.
5-ROOM STUCCO
BELOW MARKET PRICE
HAULTAIN, NEAR FOUL BAY ROAD
Move into this lovely modern home right after the holidays. Desirable location. Spacious living room with fireplace and gleaming oak floors; two ample bedrooms, four-piece bathroom, modern cabinet kitchen, family-sized dinette with oak floors; high basement with nice extra bedroom and drive-in garage. You can't beat this at full price of $9900
Good terms arranged
Jim Damon, B 2157; Eves, B 0841

$1000 DOWN
4-ROOM COTTAGE
BASEMENT
IMMEDIATE POSSESSION
Older-type house with living room, two bedrooms, three-piece bathroom, roomy cabinet kitchen; full basement with drum furnace. Not fancy, but clean, warm and very reasonable at $4900
Jim Damon, B 2157; Eves, B 0841

DUPLEX
5 ROOMS EACH SIDE
FULL BASEMENTS
Gleaming white siding side by side with few steps. Nicely decorated. Located close-to town near bus, schools and shopping centre, and each consists of reception hall with clothes cupboard, large living room with open fireplace, oak floors, central hall to two bedrooms, clothes closets, Pembroke bathroom, cabinet kitchen (wired) guest-size dining room; Venetian blinds in living room and dining room. Full high cement basement with hot-air piped furnace, laundry trays and space for extra rooms. Taxes only $260 and an $8,800 mortgage available at 4½% including interest, principal, taxes and insurance, at $80 per month. Lot fenced and landscaped. Cement driveway each side. Price $14,700
$5,900 down payment.
Please phone for appointment
Cliff Green G 4209, or Norman Thornber, B 1375

"$1000 DOWN $1000"
!! SIX ROOMS !!
"BASEMENT"
Older-type semi-bungalow in excellent condition. Four large rooms on main floor, two bedrooms up. Basement, furnace. Full price $6500
Johnny James or Stan Evans, B 2157; Eves., B 6515 or G 8286

"OIL-O-MATIC HEAT"
"LOVELY VIEW"
This dandy white stucco bungalow is on the market for the first time and is of exceptional value (six years old). Comprises: through hall, large living room with open fireplace, two twin-size bedrooms with clothes closets, spacious cabinet kitchen wired for range, large dining space, utility room with lots of built-in cupboards, four-piece Pembroke bathroom. Full high cement basement with automatic oil air-conditioned heating piped to all rooms, automatic electric hot-water tank, extra room, drive-in garage. House insulated. Very nice lot (50x202) with good soil, all in lawns (front and back. Close to bus, shopping and schools. Approximately half cash to handle. This is a wonderful buy at the low price of $8950
Ted Smith, B 2157; eves., G 6013; or Roy Smith, B 2157; eves., G 3019

TOWN AND COUNTRY HOMES LTD.
PHONE B 7276 2923 QUADRA STREET
(Opposite Victoria Curling Club)

SUNSHINE UNLIMITED
Beautiful modern rancher, situated High Saanich, two-mile circle, with lovely panoramic view of City and Olympics. L-shaped living room and dining room, cabinet kitchen with nook, four-piece Pembroke bathroom, utility room, three large bedrooms, bright oak floors, Timkin Oil-O-Matic hot-water heating. Separate garage. We recommend this home to the discriminating buyer. Terms arranged at $50 per month. Price $10,950
Call Mr. Ludlow B 7276 day or night.

GONZALES
SIX ROOM bungalow, sea view, HARDWOOD FLOORS, small lot, THREE BEDROOMS, full basement, taxes $80. Good gas range included, drive-in garage. Full price only $7500
Please phone Ken Sturgeon, G 4203 evenings, B 7276 anytime.

$2000 DOWN
MODERN FOUR ROOMS
NO STEPS
NEAR RICHMOND
Situated close to buses, stores, schools, etc. Has living room with fireplace, cabinet kitchen, utility, bathroom and two bedrooms. Nicely decorated. Quick possession.
Full price $6400
Please call Mr. Jack Jackson, eves., B 1704 or B 7276 anytime.

WALKING DISTANCE
LOW DOWN PAYMENT
Seven-room family home could be easily duplexed. Living room, dining room and kitchen and four bedrooms. Full cement basement and drive-in garage. Nice lot with fruit trees, close to schools and transportation.
Full price $7500
Contact Harold Ware, Eves. B 1461 or B 7276 anytime

THIS IS IT
4½-ROOM STUCCO
Located in the popular Gorge district, this modern home has attractive living room with fireplace, dinette and electric cabinet kitchen, through hall and two nice bedrooms. Full cement basement and drive-in garage. Nice garden terraced in lawns. Be sure to see this before buying. Only $8950
Contact George Coste B 7276 or eves. B 6850.

HOME FOR CHRISTMAS
Immediate possession on this California bungalow with sea view, Cordova Bay. Living room, two bedrooms, nice cabinet kitchen, attached garage—two lots. Full price $7500
Good terms arranged. Phone Mr. Amos B 7276 anytime.

FAIRFIELD SPECIAL
A home you have dreamed about. Living room with fireplace, gleaming oak floors, two bedrooms, large cabinet kitchen with dining space in front of view window, full basement, Oil-O-Matic heat, drive-in garage. The grounds are lovely. Price $12,600
Which includes Bendix and TV aerial. Best part of Fairfield.
Don't fail to see this. Phone Mr. Christensen B 7276 anytime.
NO PARKING PROBLEMS

FOR CHRISTMAS GIFT SUGGESTIONS READ THE "GIFT SPOTTER" IN THE CLASSIFIED ADS DAILY

57 HOUSES FOR SALE

K & S
BROAD OUTLOOK
Bright sunny four-room bungalow with a third bedroom in basement. Up-to-date kitchen with dining space. Large well-kept garden. N.H.A. built. $4,500 cash. Balance terms at 4½%.
Full price $8400
MR. PRATT, G 4127, EVES., E 7964

HOME AND REVENUE
This well-built house in good condition. Excellent location. Close to park and waterfront. Large two-room suite for owner, and over $150 a month revenue. Priced to sell $8750
at
MR. MICHAEL, G 4127, EVES. G 5106

YES! YES! YES!
YOU CAN STILL MOVE IN BEFORE CHRISTMAS. Five-year-old de luxe bungalow in excellent location. Views from 20-foot living room and guest size dining room. Two twin-size bedrooms. Convenient modern kitchen has dining area. Concrete daylight basement. Oil heat. Drive-in garage. Nicely landscaped lot. MOVE IN IMMEDIATELY. Price $11,550
MR. WHYTE, G 4127; EVES., B 5076

QUEENSWOOD
In wooded area, half-acre site. Ultra-modern five-room bungalow. Full cement basement, rumpus room. Automatic oil furnace, two-car garage. Double plumbing.
Price $13,500
MR. NICHOLS, G 4127; EVES., B 3073

CHOICE WATERFRONT
Charming three-bedroom bungalow in spotless condition on beautiful and completely secluded two-acre lot with 200 feet of sandy sheltered beach. This property within 40 minutes of the city, is a veritable paradise and an ideal anchorage for a retired couple. With $6,000 cash, price $13,600
MR. STUBBINGS, G 4127; EVES., B 1738

SEA VIEW—OAK BAY
Attractive two-story home, exceptionally well built with splendid view of passing ships. Comprises reception hall or lounge, Nice living room, full dining room, oak floors, kitchen and utility room. Open stairs to three bedrooms and Pembroke bathroom. Basement with AUTOMATIC OIL HEAT. Copper plumbing and garages. Splendid location, close to bus and shops. Exclusive and reduced to $16,000
MR. FATT, G 4127; EVES., E 8536

SEAFRONTAGE
Adjoining Oak Bay Golf Club. FIRST TIME ADVERTISED. Most desirable well kept home. MAIN FLOOR entrance hall, living room 12x35, dining room 14x14, den 15x16, fireplace, sunroom 15x18, bedroom 14x15, kitchen with nook, bathroom and powder room. UPSTAIRS three bedrooms, 14x14.5, 15x18, and bathroom. BASEMENT rumpus room 12x32, open fireplace, conservatory, bathroom, two store rooms. Oil heating. DOUBLE GARAGE. Asking price, ON TERMS $31,500
MR. HEPBURN, G 4127, EVES., E 7039

KER & STEPHENSON LIMITED
BUY WITH CONFIDENCE
909 Government Street
G 4127 DAY OR NIGHT G 4127

THE B.C. LAND & Investment Agency Ltd.
OUR 90th YEAR IN REAL ESTATE
OAK BAY
The discerning buyer will appreciate the quality of construction of this new stucco bungalow. Erected by old time builder with a fine reputation—the houses stand up. Contains over 1,500 square feet of floor space. Six fine rooms plus large utility room on ground floor. Large playroom with fireplace and another bedroom in basement. Oil-O-Matic heat with fan. In one of Oak Bay's nicer localities.
Going for $15,500
TRIPLEX—OAK BAY
First time offered for sale. Two units with two bedrooms and one unit with three bedrooms. Partitioned basement for each unit, each with own Oil-O-Matic furnace, and electric hot water tank, electric stoves and Frigidaires. Monthly revenue $260. Taxes $285. Clear title. Priced to sell. Further information gladly supplied.
DUPLEX
Near Parliament Buildings and park. One of Victoria's better quality homes, converted and modernized. Lower suite has three bedrooms, the upper suite two bedrooms and a den with fireplace. Both have dining rooms and large living rooms. Automatic air conditioned furnace. Monthly revenue $187.50. Taxes $224. Nets over 15%. Price, with some furniture and gas stoves, is $12,500
Please call Mr. C. R. V. Bassham, 25 years in the business.

GONZALES—1617 ROSS ST.
NEW—3 BEDROOMS
A very attractive and compact bungalow, featuring the latest in electric radiator heating. Through hall plan, cosy living room with wood fireplace, dining room, one double and 2 single bedrooms. 4-piece Pembroke bathroom, conveniently planned all-electric kitchen, utility and dining space, with loads of cupboards. Large attached garage. OAK FLOORS THROUGHOUT this home, and many other features. Terms to responsible party. Full price only $11,950
Drive by and see this exclusive listing and call Mr. W. O. Cameron for an appointment to view.

HIGH QUADRA
Very smart stucco 3-bedroom bungalow in a quiet but high and desirable location. Full basement, hot-air piped sawdust furnace, separate matching garage. Large lot 71x133. Taxes $98 including sewer. Good—home at $9500
Please ask for Mr. W. O. Cameron
922 Government St. G 4115
Member Real Estate Board of Victoria

F. N. CABELDU LTD.
EXCEPTIONAL, EXCLUSIVE
1915 FAIRFIELD ROAD
Drive by this brand-new beautiful home, note its charming setting, then telephone for an appointment to view the attractive interior, which contains: Large living room with mahogany panelling, wall-to-wall broadloom carpeting and corner fireplace with slate hearth, guest-size dining room with paneled walls, two large bedrooms with ample closet space, a very modern bathroom with built-in vanity and washbasin. The kitchen with its birch cubpoards and double stainless steel sink and housewife's built-in desk and separate breakfast area is the last word in modern kitchen planning. There is a full basement with fireplace for rumpus room, ample work area, and roughed in plumbing for basement suite if desired. There is a large double garage attached with spring lift doors. We recommend this home to you for your immediate consideration. New low price. Terms available.
Mr. J. R. L. Burridge, Mr. H. Blenkinsop, E 7174.

HAULTAIN DISTRICT
A THOROUGHLY MODERN STUCCO BUNGALOW, comprising entrance hall, LIVING ROOM with fireplace, corner windows, cove ceilings; DINING ROOM, excellent KITCHEN, plenty of cupboards, tile sink, lino tiles, two bedrooms and four-piece Pembroke bathroom. Full concrete basement, hot-air furnace. An extra bedroom in the basement, floored and Ten Test walls and ceiling.
PRICE $10,000
WOULD ENTERTAIN A SMALLER BUNGALOW IN A GOOD DISTRICT AS PART PAYMENT
FULLER PARTICULARS ON ENQUIRY
MORTGAGE MONEY AVAILABLE

LEACH & SPARKS
1119 Blanshard Street E 4117

LANSDOWNE HEIGHTS
Ranch style, nearly completed, three-bedroom bungalow, quarter-cut oak floors throughout. Very large living room. Oil-O-Matic heat, fireplace in basement, garage for two cars. Price $14,950

NEAR OAKCREST
Very nice five-room bungalow about five years old. Large living room with oak floors, electric cabinet kitchen, oil heat, three lots nicely treed. Price (or near offer) $11,500
Call Mr. Clark, Eves., E 8097

H. G. DALBY & CO. LTD.
634 View Street Phone E 6241

57 HOUSES FOR SALE

EXCLUSIVE
1661 DERBY ROAD
$2450 DOWN
4½% Mortgage
$54 Per Month
Including Taxes
Attractive stucco bungalow, some 1,200 sq. ft. of floor space, through hall plan, large living room with fireplace, arched to dining room with entrance to patio, smart electric cabinet kitchen (range included). Utility with laundry tubs, workshop and storage, two large bedrooms. Pembroke bath. Oil-O-Matic air conditioned heat, electric domestic hot water, colored Venetian blinds, fully insulated, vacant. Owner left city, must be sold.
Full price $8750

STEWART CLARK & CO.
G 1011 — G 0317
314 Yarrow Bldg., 625 Fort St.
Evenings: Mr. Art Stokes, G 2140
Mr. Custance, E 7930

5 BEDROOMS
4 SETS OF PLUMBING
Architect remodelled family home offering seclusion within city limits, remodelled at a cost of $16,000. Owner may consider trade on country property within 10-mile circle.
Full price only $21,000
This we consider a really good value. Call Mr. Agar, G 8054 or Eves. B 0055

NORTHWESTERN SECURITIES LTD.
112 Stobart Bldg., 745 Yates St.

THE ROYAL TRUST CO.
VIEW—VIEW
This is a most charming bungalow on a fine large lot 100'x180' in the Rockland area. There are six large rooms. Through hall, living room, dining room, kitchen wired for range and a view of the Olympics. Three large bedrooms, four-piece colored bath. Full high basement. Oil-O-Matic hot-air conditioned. Separate garage.
Price $14,750
Mr. Coles
THE ROYAL TRUST CO.
1205 Government St. E 4126
Evenings B 8793

GILLESPIE, HART & COMPANY, LTD.
611 FORT STREET G 1181

DEAN HEIGHTS
A very attractive and immaculate four-roomed bungalow, oil heat. Double lot in lawns, small fruits and several fruit trees. A lovely home for two or three people and very reasonably priced at $8750
Please phone J. D. Gunn, G 1181, after hours G 3064

58 WANTED TO BUY—HOUSES

WE HAVE GENUINE BUYERS FOR ALL types of homes in all districts with $2,000 and $3,000 cash, balance arranged to your satisfaction by way of mortgage or agreement. If your property is reasonably priced we will give you prompt and courteous service. Please call Mr. Belcher anytime at G 9335, evenings G 3594. A. Bernard & Co. Ltd., corner Fort and Broad Streets.

URGENT, CLIENT WAITING—FOUR OR five-room bungalow with basement suite (preferably self-contained) in the $9,000 to $11,000 price range. Also for $10,000 cash, bungalow with few steps (must have large living room). Contact Mr. Wilkins at Fraser Biscoe, 576 Yates Street, E 9413, or evenings E 4960.

WANTED URGENTLY—WINDSOR PARK district, characteristic home with large lot. Must have den and at least two bedrooms. $5,000 cash minimum. Will pay up to $14,000. W. Bailey at B 8117 or evenings E 3685. Newstead Realty Ltd., 766 Fort Street.

$2,500 DOWN AND $75 MONTHLY WILL be paid by my client for a 3 or 4 bedroom home in Oak Bay. Call Johnny James or Stan Evans of Western Homes Ltd. B 2157, Eves. B 6515 or G 8286.

HAVE CLIENT WITH $1,500 AS DOWN payment on 5 or 6-room bungalow in need of repairs. Mr. Bagshawe, H. A. Humber, Ltd., 1220 Broad St., E 3252. Eves. E 2548.

CLIENTS WAITING FOR HOMES IN Oak Bay. Phone listings now for prompt attention. Rithet Consolidated Limited, B 4251.

LET ME HANDLE THE SALE OF YOUR home. No fuss or bother. Alex Fleming, G 8112, residence E 4262.

59 PROPERTY FOR SALE

EXCELLENT BUILDING LOT IN DESIRABLE Lake Hill district. Price $750. Contact Mr. Ludlow, B 7276, Town & Country Homes Ltd., 1923 Quadra St.

LOOK WHERE PEOPLE ADVERTISE. ADVERTISE WHERE PEOPLE LOOK

59 PROPERTY FOR SALE

ISLAND ESTATE
Five Acres Park Land
1,000 Feet of River Frontage
Good River and Sea Fishing
Excellent Location
Eight-Room Home
Low Taxes
This property is situated between two very nice Island towns. The home is of the older style but has a lot of charm. You can fish right from your own lawn. One of the best sea fishing areas on Vancouver Island is only three minutes away from your front gate. The asking price of this charming property is only $17,500
Some terms might be arranged.
For appointment to view contact
J. M. Chesman, Evenings E 4833
K. R. Liss, Evenings B 5865

PEMBERTON, HOLMES LTD.
1002 Government Street G 8124

60 PROPERTY WANTED

BUILDING LOT, SEA VIEW, PREFER overlooking golf links. Phone B 0928.

64 FARMS FOR SALE

ONCE IN A LIFETIME OPPORTUNITY
Easy Terms
200-Acre Farm
River Through Property
60 to 70 Acres Under Plow
Large Home With Hot Water Heat
Three-bedroom House for Help
Cow Barn for 25 Head
Horse Barn for 12 Horses
Implement Shed
Chicken House
Hay Shed
Other Small Buildings
All of these are offered for the ridiculously low price of only $70 per acre. Buildings solid but in poor state of repair. Acreage has been used as pasture and to grow grains and hay, some bottom land. This FARM MUST BE SOLD. Sacrifice price, ONLY $14,000
Very Easy Terms Available
Don't Wait—This Won't Last Long
Contact J. M. Chesman, Eves. E 4833
K. R. Liss, Eves. B 5865.

PEMBERTON, HOLMES LTD.
1002 GOVERNMENT STREET G 8124

83-ACRE FARM
25 under cultivation.
Suitable for cattle, sheep, etc.
Four-room house, barn, implement shed.
Creek running through property.
Good water supply. Excellent crops.
Paved road within 20 miles of Victoria.
Full price $13,200
Call Mr. Agar, G 8054, or Eves. B 0055

Northwestern Securities Ltd.
112 Stobart Bldg., 745 Yates St.

IN TOWN TONIGHT
ATLAS—"Arrowhead" at 1.19, 4.35, 7.51, plus "Tropical Heat Wave."
CAPITOL — "Affair With a Stranger" at 1.20, 4.05, 6.50, 9.30, plus "Below the Sahara" at 3.00, 5.40, 8.25.
DOMINION — "The Captain's Paradise" at 1.34, 3.31, 5.28, 7.25, 9.27.
FOX — "Above and Beyond," two complete shows at 6.50, and 9.00.
GEM—"Scared Stiff" at 7.45 p.m.
ODEON—"East of Sumatra" at 1.18, 3.25, 5.32, 7.39, 9.46.
OAK BAY — "Mr. Denning Drives North" at 6.54, 9.07.
PLAZA—"The Noose Hangs High," plus "Blonde Dynamite."
ROYAL — "Latin Lovers" at 1.02, 3.05, 5.08, 7.11, 9.19.
ON THE STAGE
ST. ANN'S AUDITORIUM—"The Late Christopher Bean" at 8.15.
TOTEM — "Elizabeth Sleeps Out" at 8.30 p.m.

USE THERMOGENE MEDICATED WOOL
Help SOOTH PAIN and ACHES QUICKLY

● For those aching muscles, let the soothing heat of THERMOGENE Medicated Wool help give you quick, clean relief. It goes to work at once—not messy—easy to use. For chest colds, sore throat, bronchitis, neuralgia, lumbago, sciatica and minor rheumatic pains.

THERMOGENE
MEDICATED WOOL

For Added Protection
GOLDEN LINED VACUUM SEALED CANS

DELTA MILK FOR INFANTS FORMULA
also protected with the Golden lined Vacuum Sealed Can.

GC-9

LOST RING FOUND

IRENE, S.D. (UP)—Kenneth Gilbertson recently picked up a heavy gold wedding ring in a field on his farm. Inside was the inscription, Edius to Marie, Nov. 27, 1911. Mrs. Gilbertson made contact with a former operator of the farm, Mrs. Ed Saugstad, Roseville, Calif., and learned she had lost the ring in 1919 while milking cows.

NOTICE TO CREDITORS
CITY GAS SERVICE AND APPLIANCES LTD.
(n Voluntary Liquidation)
Notice is hereby given that, pursuant to section 223 of the "COMPANIES ACT," a meeting of the creditors of City Gas Service and Appliances Ltd. will be held at the office of Osborn & Flury, 602 Bank of Toronto Building, 1405 Douglas Street, Victoria, B.C., on Friday, the 18th day of December, 1953, at the hour of 5 o'clock in the afternoon.
Dated at Victoria, B.C., this 30th day of November, 1953.
W. D. OSBORN,
Liquidator.

LAND REGISTRY ACT
Section 161
IN THE MATTER of Lot 8 of Section 37, Victoria City, Plan 324.
PROOF having been filed in my office of the loss of Certificate of Title No. 58075-I to the above-mentioned land in the name of William Casey and bearing date the 1st day of December, 1924.
I HEREBY GIVE NOTICE of my intention, at the expiration of one calendar month from the first publication hereof, to issue in the name of the said William Casey a provisional certificate of indefeasible title in lieu of such lost certificate.
ANY PERSON having any information with reference to such lost certificate of title is requested to communicate with the undersigned.
DATED this 23rd day of November, 1953, at the Land Registry Office, Victoria, British Columbia.
A. HOWARD,
Deputy Registrar,
Victoria Land Registration District.

KILSHAWS
The AUCTIONEERS
Another Interesting
AUCTION
Superior Household
Furniture
Domestic Effects
Rugs, Ranges, Washers,
Vacuum Cleaners
Kilshaws Salesrooms
Friday — 7.30 o'Clock
Living Room, Dining and Bedroom Furnishings, Quality Davenports, several choice Occasional Pieces, Cabinet and Mantel Radios, Coleman Heater, Unpainted Furniture, Books, Pictures, Bric-a-Brac, Bicycle and Sporting Goods, Fishing Gear, Footballs, Toys, Good Tools, nearly new Electric Appliances, Luggage, New Cooking Utensils, many other good and necessary articles.
KILSHAWS
The Auctioneers
1115 Fort St. G 6441
Our Salesrooms are open daily for the reception and inspection of good furnishings.
KILSHAWS

CITY OF VICTORIA
REFERENDUM
on
CHARITABLE GRANTS
PUBLIC NOTICE is hereby given to the electors of the Municipality of Victoria that the Municipal Council has resolved that the opinion of the said electors be taken by ballot at the time of the holding of the annual municipal election on the following question, namely:
"Are you in favor of setting aside annually for charitable grants a sum not exceeding $25,000.00?"
AND THAT I accordingly desire the said electors to be present at the building known as the "Victoria Public Market Building," Cormorant Street, in the City of Victoria, at the time of the holding of the said election, namely, between the hours of NINE o'clock A.M. and SEVEN o'clock P.M. on THURSDAY, the TENTH day of DECEMBER, 1953, for the purpose of voting by ballot on the said question.
GIVEN under my hand at Victoria, British Columbia, this 2nd day of December, 1953.
M. F. HUNTER,
Returning Officer.

REGINALD PRENTIS KEMBER, formerly of Ardmore Drive, R.R. 1, Sidney, B.C., DECEASED.
NOTICE IS HEREBY GIVEN that creditors and others having claims against the estate of the above deceased are hereby required to send them to the undersigned executors at 1205 Government Street, Victoria, B.C., before the 26th day of December, 1953, after which date the executors will distribute the said estate among the parties entitled thereto having regard only to the claims of which they then have notice.
ANNIE KEMBER,
LAWRENCE GEORGE McDOUGALL,
THE ROYAL TRUST COMPANY.
By Gregory, Grant & Cox,
Their Solicitors.

HIGH-CLASS AUCTION SALE
THIS EVENING at 7 Sharp
731 CORMORANT ST.
Estate of the late Miss Nora Johnstone, consisting of, in part, Mantel Fireplace with Electric Heater, Walnut Tea Wagons, Walnut Tables, Chairs, Chrome Table and Chairs, Walnut Whatnot, Walnut End Tables, Walnut Fireplace Rocker, Brass Fender, Fire Irons, Fire Screen, Linen, Bedding, Cushions, Georgian 5-Drawer Chest, Empire Antique Sideboard in Mahogany, Mahogany Windup Dining Table, Spanish Mahogany Rope Back Dining Chairs, Mahogany Swing Mantel Mirror, Mahogany Chests, Mahogany Chairs, Mahogany Standard Lamps, Mahogany Hall Tree, Mahogany Victorian Writing Case, Mahogany Phonograph, lots of fine Records, Walnut Sewing Cabinet, Walnut Chairs, Carved Ash Bed Suite, Carved Mirror Door Wardrobe, Pettipoint Footstools, Hoosier Cabinet, Mahogany Victorian Chair, Oak Desk, Lead Glass Bookcases, Victorian Bed Screen, old Staffordshire China, Fur Coat, old Chinaware, Ornaments, Cut Glass, Fine Silver, 40-pce. Tea Service, fine collection Brassware, Vases, etc. In quantity, new Thread, Wool, Cotton, Pettipoint Work, Yarn, Mat Frames and Material, Mirrors, Water Colors, Games and Toys, Kiddies' Tricycle,

HEARTBURN?

Take ENO'S FRUIT SALT

GOOD TASTING!

Family Favourite

Remember—ENO'S "Fruit Salt" helps neutralize excess gastric acidity. Its buffering antacid effect—gives effective relief over a long time.

Millions prefer ENO

"Shift" your business into high . . . with MORE ADVERTISING!

TWO FOR CITY YARDS

'Sweepers Cost $1 Million, Cameron Told in House

OTTAWA (CP)—Negotiations are under way to pay for six new minesweepers on the basis of cost plus a fixed fee and incentive bonus, Parliament was told Wednesday.

Two of them will be built in Victoria.

The information was contained in a return tabled by the defense production department for Colin Cameron (CCF, Nanaimo).

The return said contracts for the new vessels were approved recently, providing for a price to be negotiated. Negotiations now are under way to put these contracts on the basis of cost plus a fixed fee and incentive bonus.

The six contracts were the most recent, the return said. In the last three years, contracts for 14 minesweepers were placed with nine shipyards on a cost plus basis because of the urgency of military requirements.

The defense department provided $3,900,000 for the first four ships and later $9,750,000 to enable construction of the other 10.

ONE WEEK ONLY

MILLRUN WOOD

ABSOLUTELY NO CEDAR

2½ Cords.....$8.00 — 5 Cords.....$15.00

PHONE B 4622

TWO for the SHOW

By PHIL LEE

AA (Oscar Class) BB (Worthwhile)
A (Don't Miss) (B For Rainy Days)
C (To put in time)

(BB) "EAST OF SUMATRA" (Odeon): Duke Mullane, alias Jeff Chandler, is quite a boy, grey hair notwithstanding. All day long he digs for tin and clobbers the men who stand in his way. And all night long he hates himself for wooing the gals but goes on wooing them just the same.

All this makes for reasonably interesting film fare from a strictly action angle. However, from an aesthetic angle it is not quite so satisfactory.

Before progressing further it is only fair to point out that we are biased against this type of film. We think they should be either not filmed at all or left carefully on the cutting room floor. There is that about exotic jungles alive with English-speaking natives (such as capable actor Anthony Quinn) garbed in sarongs that look as though they have come straight from Saks or, at the least, Macy's, that smacks of something not altogether cricket. And when you add jungle swimming pools, jungle waterfalls and sacred jungle temples this wee boy has had the treatment. And what those white trash heroes were thinking of bringing luscious broads like poor Marilyn Maxwell in her French high heels among the poison dart gang, only the good Tarzan knows.

The plot in brief: Chandler, tin mining boss, establishing a camp on a jungle isle, runs into grief when native King Quina finds him in a compromising waterfall with fiancee, Suzan Ball, a half-caste princess. After this the colored folk take a dim view of the invaders and make it impossible for them to leave, to eat, to drink. The whole thing winds up with a peculiar looking brawl between Chandler and King Quinn with torches and swords as weapons.

As we have said before, as an action picture "East of Sumatra" is fairly exciting film fare.

If you like fairy tales in Technicolor.

Chevrier Orders Probe Into Charges

OTTAWA (CP)— Transport Minister Chevrier Wednesday told the Commons he has asked an investigation into claims that an air transport board official used improper tactics in inquiring into operations of Pacific Western Airlines.

Russ Baker, PWA president, charged Tuesday at Vancouver an ATB inspector had "walked off" with the books of Coastal Air Services, a subsidiary.

British Columbia Commons members Wednesday received telegrams of protest from PWA.

Mr. Chevrier told them the officer involved is "efficient and competent" and has made investigations for many years.

He had ordered an investigation and would later give the House as much information as he could, he said. However, this might be somewhat restricted because of legal proceedings in the case.

THIS SCHOOL WAS FULL OF JIMMIES

TOKYO (UP) — Police raided a school Wednesday and arrested all the teachers and students. They were charged with conducting classes and on-the-job training in the science of burglary.

In clear water, a submerged submarine can be spotted from the air at depths up to 100 feet.

ASPIRIN

TRADE MARK REG. IN CANADA

RELIEVES PAIN AND SORE THROAT DUE TO COLDS

FEEL BETTER FAST!

Ottawa May Cut Sales Tax, Says Mayor of Calgary

CALGARY (BUP)—The federal government may provide some tax aid to cities by reducing the 10 per cent sales tax, mayor Don Mackay said today.

Mackay, back from a trip to Ottawa where submissions were made to the cabinet on behalf of municipalities, said the cabinet agreed to take the problem under advisement.

He said it was possible cities would be given tax exemption for buying such essential items as fire-fighting equipment.

To rig for diving, a process that takes less than one minute in a modern submarine, the crew must conduct 225 individual operational and equipment checks.

MARTHA LOGAN'S PAGE

Swift's Jewel SHORTENING

A MONTHLY SELECTION OF HELPFUL HINTS AND RECIPES

Cut Capers with Cookies

Yield: 12 large cookies

1 cup NEW QUICK-MIX JEWEL shortening, ½ cup eggs (1 or 2 depending on size), ⅔ cup sugar, ¾ teaspoon salt, 2 teaspoons vanilla, 3 cups all purpose flour

Young and old alike will love these cut-out Christmas cookies, so crispy and delicately flavoured, thanks to New Quick-Mix Jewel! First combine the Jewel, sugar, salt, flavouring and eggs. Beat until smooth and light. Notice how much quicker-creaming Jewel is! Stir in the flour. Note how Jewel is better-blending too!

Chill dough 2 hours. It is important to work with well chilled dough when making cut-out cookies. Roll out dough, a small portion at a time, onto a floured pastry cloth, using a covered rolling pin. Roll to ¼ inch thickness. Cut with your favourite Christmas cutters in shapes of stars, Santas or Christmas trees.

Bake in a moderate oven (350°F) about 12 to 15 minutes. Decorate as desired with coloured frostings, tinted sugars, nuts and cherries. Serve with other Christmas dainties and shortbread.

Recipe for a HAPPY CHRISTMAS

YOUR FESTIVE BOARD can be laden with all kinds of mouthwatering masterpieces to tempt your family and your guests. This year try cutting capers with your cookies—shape them into Santas, stars and Christmas trees to delight young and old. With the Jewel Basic Time-Saving Mix, a few fancy shapes and some coloured frosting, you can make a variety of gay and colourful cookies, as inviting to look at as they are scrumptious to eat. Of course your greatest pride will be your Christmas Cake, full of the traditional spices and fruits, but made even more delectable with this new Jewel recipe. And of course you must have hot mince pies—individual ones to end up a never-to-be-forgotten dinner. And oh, how flaky and tender your pastry will be when you bake those pies with Jewel shortening! Yes, with Jewel you can turn out a wonderful assortment of goodies for the Christmas season!

Bake a Merry Christmas Cake

Yield: Approx. 10 pounds

1 cup NEW QUICK-MIX JEWEL shortening, 2 cups sugar, ¼ cup molasses, 5 eggs, 3½ cups all purpose flour or 4 cups cake flour, 1 teaspoon soda, ½ tablespoon mace, 1 tablespoon ground allspice, 2 pounds seeded raisins, 1 pound candied cherries, 1 pound pitted dates, 1 pound seedless raisins or currants, 1 pound citron, lemon peel, orange peel, chopped, ½ tablespoon cloves, ½ tablespoon salt, 1 pound blanched almonds, 1 cup sour milk

Start baking now for the merriest Christmas ever! First cream together sugar and New Quick-Mix Jewel shortening—the shortening that gives you the finest results at the most economical price. Add eggs and molasses and beat well.

Sift the flour, soda and spices together and combine with fruit and nuts. Stir to coat each piece of fruit with flour. When you use all these delectable ingredients, you don't want to risk failure by using just any shortening. In all my tests I have never had a failure with New Quick-Mix Jewel.

Add the dry ingredients and milk alternately to the creamed mixture, beating well after each addition. Pour into fruit pans that have been lined with three layers of waxed paper rubbed with Jewel shortening. Place a dish of water in the oven to prevent cakes from drying during baking period. Place cakes in 250°F oven. Bake 3 to 5 hours, depending on the size of the cake pans. After the cakes have been in the oven for one hour, cover with wrapping paper to prevent excess browning. This makes one 8-inch and one 5-inch square cake, or one 10-inch round cake.

Cool. Remove from pans. Wrap with waxed paper or foil and store in a cool place. To serve, cover with your favourite Marzipan and decorate with icing sugar frosting.

Homemaker Hints

1. Home-baked cookies make a welcome Christmas gift. Bake several batches of the cookies described on this page. Place them in gay casserole dishes or cookie tins. Your friends will appreciate both the cookies and their containers.

2. Put leggings on your turkey for a festive touch. Make the leggings of shredded white paper wrapped around the foot of the drumsticks.

Martha Logan

Swift's Home Economist

SWIFT CANADIAN CO., LIMITED

Come-back-for-more Hot Mince Pies

JEWEL PASTRY MIX — Yield: about 8 or 9 cups

2 cups NEW QUICK-MIX JEWEL shortening, 6 cups sifted flour, 1 tablespoon salt

MINCEMEAT TARTS — Yield: 3 two-crust-3-inch pies

2 cups Jewel pastry mix, 4 to 6 tablespoons water, 1½ cups mincemeat

Christmas just wouldn't be Christmas without hot mince pies! So here's an extra special Jewel recipe for some extra special hot mince pies. This recipe was created just for the Jewel Pastry Mix, so I wouldn't recommend using any other shortening but New Quick-Mix Jewel.

JEWEL PASTRY MIX

Sift flour with salt. Cut in Jewel, using a pastry blender or two knives until the mixture is the consistency of cornmeal and small peas. Store in a covered container in a cool place. You can use this same Jewel Pastry Mix any time you want some extra special pastry. It's a wise homemaker who keeps a store of Jewel Pastry Mix on hand, especially at Christmastime!

MINCEMEAT TARTS

Put pastry mix in bowl. Sprinkle enough water gradually over mix, blending with fork until dry spots disappear. Shape into a ball. Let rest 15 minutes. Turn onto lightly floured board. Knead once or twice. Roll out lightly. Cut three circles to fit into large tart pans. Fill with your favourite mincemeat. Cut circles to fit top of individual pies. Cut in several places to let out steam in baking. Press edges together and shape.

If you follow these directions carefully, you can be sure of success, for Jewel always helps you turn out flakier, more tender pastry. Bake the tarts 20 minutes in hot oven (450°F).

SWIFT—to serve your family better

DISCOVERS NEW SILHOUETTE

Helen Stevens

Helen Stevens, famous fashion model, says, "I like new Silhouette Bread because it's baked without any shortening. That gives Silhouette only 55 calories to the slice."

What a wonderful way to keep bread on your own menu, for Silhouette's slim slices have a buttery, nut-like flavor that tastes just right. Try Silhouette Bread today

...at SAFEWAY

EATON'S

Canada's Christmas Store

A Short Cut to Music

Play the HAMMOND CHORD ORGAN Without Taking Lessons!

The Hammond Chord Organ is designed for music-lovers who cannot read music—for those who long to play, but have no time to learn. It's so easy to play that thousands of beginners have amazed themselves by playing pieces like "Home on the Range" the very first day on the Hammond Chord Organ. Yet so richly versatile is this instrument that you'll never tire of it; You go on to play hundreds of pieces, using either the easy-to-read new picture music, or standard scores if you prefer.

Hard to believe? Come in to EATON'S Music Centre—spend 30 minutes with the Hammond Chord Organ, then judge what we say by what you play.

- One key at a time plays a lovely melody.
- One button at a time plays a rich accompaniment chord.
- One of two pedals automatically harmonizes a deep bass.

Play it yourself at EATON'S MUSIC CENTRE—Main Floor, House Furnishings Building. $1225.00

Store Hours: 9 a.m. to 5 p.m. Wednesdays: 9 a.m. to 1 p.m.

T. EATON Co

To Call EATON'S Dial B 7141

Get your record album of Christmas Carols

Regular retail price $2.00. *Yours* for only $1.00 and one Jewel carton top.

All the beloved carols like Silent Night, Noel, Deck the Halls, and many others sung by full choir and with organ and chimes. Twelve top Christmas favourites collected in one album. Two extended-play standard speed (78 R.P.M.) *unbreakable* records. Twenty-six full minutes of play.

For each album of Christmas Carols you want, just send your name and address, with $1.00 and one Jewel carton top to:

Jewel Christmas Records, Box 1545, Toronto, Ontario.
Please send me _____ record album(s) of 12 Christmas Carols.
I enclose $1.00 and one Jewel carton top for each album I want.

Name _____ (PLEASE PRINT)
Street _____
City _____
Province _____

Order as many as you want, for yourself and as Christmas gifts for your friends. Do it *now* to avoid the rush. Fill in and mail the coupon at right. No requests filled after Dec. 15th, 1953.

Only Robin Hood fresh-egg Cake Mixes give you such richness such velvety tenderness

because you add your own fresh egg • because they're made with the *finest* cake flour ever milled

When you add your own fresh egg you know it's fresh.

That's why more people buy Robin Hood Cake Mixes than any other brand.

Listen to the Robin Hood Musical Kitchen starring Cliff Mollay Monday, Wednesday, Friday — Trans-Canada Network

EATON'S Canada's Christmas Store

EATON'S Gift Gloves Keep Family Hands Warm

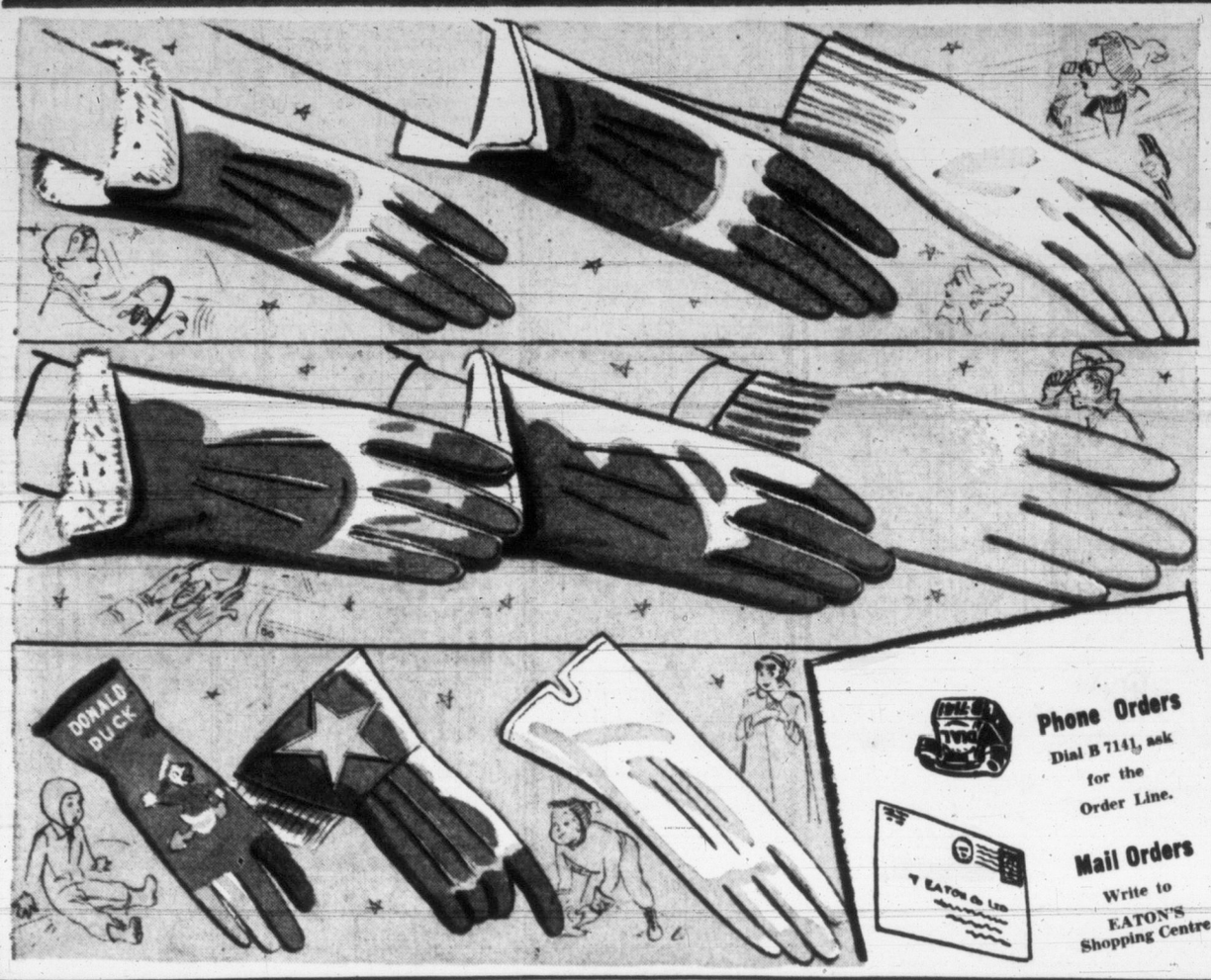

Phone Orders
Dial B 7141, ask for the Order Line.

Mail Orders
Write to EATON'S Shopping Centre

Smart Gloves for Her

Always a wise choice for the woman who loves beautiful accessories that are practical too! EATON'S has gloves that are really **warm**, fleeced-lined, all-wool and fur-lined . . . choose from these and dozens of other styles for daytime and evening wear!

Fur-Lined Gloves
For the woman who drives, give these handsome capeskin (sheepskin) gloves that have a lining of fur for lots of warmth on the coldest days. Slip-on style in black or brown . . . sizes 6½ to 8. Pair **6.95**

Fleece-Lined Gloves
Smooth-fitting extra warm fleece-lined gloves made in England. Of fine capeskin (sheepskin) styled with Boulton thumbs, out seams. Black or brown in sizes 6½ to 8. Pair **2.95**

Plain Knit Wool Gloves
Casual styles for everyday wear . . . plain knit with seamless fingers, ribbed wrists. Made in Scotland in powder, pink, brown, grey, black, navy and white. Sizes small, medium and large. Pair **1.00**

Comfortable Gloves for Men

Because he drives a lot, because he wants gloves that are warm and comfortable you'll choose from EATON'S wide assortment that are as good looking as they are practical! Just three styles from this gift-inspired group:

Fur-Lined Gloves
Smooth-fitting capeskin (sheepskin) gloves with a soft lining of fur. In a slip-on style with Boulton thumb and wrist vent. Brown only in sizes 8 to 10½. pair **5.95**

Felt-Lined Gloves
A warm felt-lining combines with capeskin (sheepskin) to make this a glove every man will appreciate. Slip-on style with wrist vent, Boulton thumb . . . in brown only, sizes 8 to 10½. Pair **3.95**

All-Wool Gloves
Made in Scotland . . . from thick, warm all-wool yarns that will keep his hands warm in any weather. 1 and 1 rib knit wrist. In brown, heather, medium grey . . . sizes small, medium and large. Pair **1.00**

Warm Gloves for Children

It's important to keep youngsters' hands warm in our damp winter weather . . . and EATON'S has wool and leather gloves that are warm and fun to wear besides!

Girls' Wool Gloves
Warm wool gloves in bright colours of red, blue, beige and green . . . with gay appliques and embroidery trims that make them excellent gift ideas! Sizes 6 to 8 years. Pair **1.00**

Boys' Cowboy Gloves
For bicycling and playing . . . gauntlet style cowboy gloves that are ruggedly made from leather, lined with fleece for extra protection. Brown only in sizes 5, 6, 7 and 8. Pair **1.69**

Girls' Fabric Gloves
Slip-on style gloves for dress-up wear. Features Boulton thumb, well sewn for longer wear. White or natural, in sizes 4 to 7. Pair **89c**

EATON'S—Gloves, Main Floor

GLENEATON

Electric Blanket

Throw out that clammy hot water bottle . . . let the Gleneaton Electric Blanket automatically guard your comfort!

Thermostatic control . . . the secret of even temperature for sleeping comfort . . . once set needs no additional adjustments for temperature "ups and downs." Made of wool and cotton in pastel shades of blue and rose, trimmed with rich rayon satin. Double bed size, about 72" x 86."

Double bed, single control. EATON Price **39.95**

Double bed, dual control. EATON Price **49.95**

EATON'S—Electric Appliances, Main Floor, House Furnishings Building

Heavy All-Wool Axminster Broadloom

Give your home a Chirstmas gift this year . . . choose luxury broadloom at EATON'S Friday. Choose it in this smart tone-on-tone design on grey or green backgrounds. Features a thick, durable all-wool pile that wears and wears . . . always looks and feels as luxurious as the day you bought it! Comes in 9-foot width . . . for wall-to-wall use or cut in room sizes. Per sq. yd. **10.50**

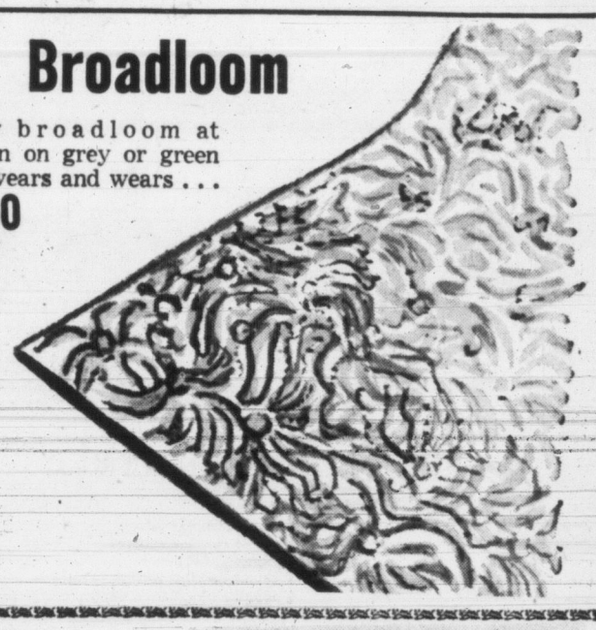

Cotton Looped Rugs

Non-Skid Backing

Now you can have those scatter mats you've always wanted and know the whole family will appreciate them! They have a non-skid backing that's grand for children romping . . . long loop cotton that washes in the family machine! Forest green, medium green, grey, blue, wine, rose, white and beige. Size 36 x 60 inches. Each **8.95**

EATON'S—Floor Coverings, Main Floor, House Furnishings Building

EATON'S BIG TOP TOYLAND

Doll Pram . . . Regularly 12.95

For Little Mothers

Delight some little girl with this doll buggy for Christmas . . . handsomely styled with collapsible plastic hood, storm apron, all metal construction, smooth wheeling rubber tires. Choose from popular colours in this larger-size pram priced unusually low for Friday shoppers. Special, each **9.95**

EATON'S—Toyland, Second Floor, House Furnishings Building

Trix Trains---Half Price!

Timed for Christmas . . . priced for quick clearance! These Trix electric trains are the answers to any youngsters' prayers. Accurate miniatures that will keep giving hours of fun long after Christmas morning!

Miniature Freight Railway
Comes with locomotive, two freight cars, caboose . . . equipment includes 16 pieces of track, one manual uncoupler rail, controller and transformer. ½ Price Special, complete **25.95**
Down Payment 2.75
Monthly Payments as low as 2.75

Passenger Train
Comes with locomotive, baggage car, two pullmans . . . equipment includes 16 pieces of track, uncoupler rail, controller, transformer and wire fittings. ½ Price Special, complete **26.95**
Down Payment 2.75
Monthly Payments as low as 2.75

EATON'S—Toyland, Second Floor, House Furnishings Building

Cobbler Apron

In Cotton Print Seersucker

Keep yourself looking fresh and pretty in one of these pert little cobbler aprons . . . wear it while you're working around the house, or if you're a business woman you'll slip it on over your working clothes for cooking supper! Easy-wash, no-iron cotton seersucker in bold prints on black, red, royal blue, edged with metallic braid. Sleeveless, with a nipped-in elasticized waistband, and deep pockets all the way around! Sizes 14 to 20. Special, each **2.99**

EATON'S—Cotton Frocks, Second Floor

It's EATON'S for Assortment

In Manicure Sets

Our Cosmetic Department sent up a list yards and yards long of all the sets they had in stock . . . from which it was our difficult task to select these few to illustrate. They come from everywhere, England, America and Europe . . . they have everything from tortoise shell handles to lipsticks to match your nails . . . do come see them yourself, for gifts, for your very own!

Revlon's Stage Coach
Saddle or black and golden. Contents include nail enamel, lipstick, cuticle remover, non-smear remover, scissors, emery boards, tweezers, etc. **15.50**

Chen Yu
Plastic kit in red and navy or beige. Nail lacquer, twincote, lacquer remover, cuticle remover, emery boards, orange stick, nylon pusher. **3.75**

Revlon's Beginner's Luck
Contents include cuticle oil, paste polish, Aquamarine lotion, etc. . . . for the teen-ager. **2.95**

Manicure Implement Set
From England. Forged stainless steel tools, nail file, scissors, tweezers, 2 cuticle tools. Velveteen or suedette cases. **5.75** to **6.50**

Cutex Plastic Case Container
Contents include nail white pencil, polish remover, nail brilliance, remover, cuticle oil, etc. **3.00**

EATON'S—Cosmetics, Main Floor

Back of Page--More EATON News

STORE HOURS: 9 a.m. to 5 p.m. Wednesday, 9 a.m. to 1 p.m. — Phone B 7141

THE T. EATON Co CANADA LIMITED

Cloudy, Few Showers
Details on Page 5

Victoria Daily Times

The Home Paper
TELEPHONE B 3131
NIGHT
Circulation (to 8 p.m.) - - B 3131
Classified (to 8 p.m.) - - - B 3131
Night Editor (to 11 p.m.) B 3135

VOL. 120, No. 283 * VICTORIA, B.C., THURSDAY, DECEMBER 3, 1953 —26 PAGES PRICE: 7 CENTS SATURDAY, 10 CENTS

10 Acclaimed For District Civic Posts

Fred Norris New Oak Bay Reeve; Five Last-Minute Nominations

Oak Bay's reeve, three councillors, a city police commissioner, a Saanich police commissioner and four municipal school trustees went into office today unopposed as Greater Victoria election nominations closed.

In the city, William Hamilton, re-elected to the police commission, was the only acclamation.

But in Oak Bay veteran councillor Fred E. Norris stepped unopposed to the reeve's chair vacated by P. A. Gibbs, MLA.

Three councillors were also elected by acclamation in Oak Bay: J. V. Johnson, George Murdoch, both members of the present council, and Fred W. Hawes, a newcomer.

William C. Gelling stepped onto the municipal stage for the first time as a school trustee, also by acclamation.

In Saanich two school trustees were re-elected by acclamation: Walter Jeune for school district No. 61, and George Chatterton for school district No. 63.

In Central Saanich, Robert Derriberg is the unopposed trustee for school district No. 63; Cyril A. Dadds, a retired army officer, goes to the police commission.

There were no acclamations in Esquimalt.

(See page 12 for biographical sketches of city council candidates and page 15 for all municipal nominations.)

New Reeve

Veteran councillor in Oak Bay, Fred E. Norris today stepped into the reeveship vacated by P. A. Gibbs, MLA, unopposed. Former chairman of finance on the council, Reeve Norris is a native son, graduate of McGill in commerce, and manager of the Vancouver Island Coach Lines. He is a past-president of the Victoria Chamber of Commerce.

EXPEDITION TO HUNT 'SNOWMAN'

LONDON (Reuters) — Plans for an international expedition to Nepal to track down the "abominable snowman" in his mountain lair were announced today.

The newspaper Daily Mail said it will send a team of explorers, scientists and technicians to the slopes of Mt. Everest to try to solve the 30-year "mystery of the Himalayas."

Bennett Seeks Key to Settle IWA Strikes

Premier W. A. C. Bennett was once again attempting to find the key to solving the two interior woodworkers' strikes today, which have idled the interior British Columbia lumber industry.

The premier met with representatives of the International Woodworkers of America and both the northern and southern interior lumber operators.

Negotiations for settlement of the southern interior strike were reported Tuesday by a government conciliator to be deadlocked.

The IWA members have been on strike in the southern interior since mid-October.

In the northern interior, at Prince George, CCF provincial leader Arnold Webster called upon the Social Credit government to use the power of public opinion to force the strike settlement.

No announcement was made public following today's meeting.

Gouzenko Bid Likely Today

OTTAWA (BUP)—A Canadian-American exchange of diplomatic messages about a bid by United States senate investigators to question former Soviet cipher clerk Igor Gouzenko may be revived today.

Sen. William Jenner, head of the U.S. senate internal security subcommittee, which wants to talk to Gouzenko, asked Secretary of State John Foster Dulles to arrange the meeting. The feeling here was that Dulles would act soon on the request, possibly today, and contact the external affairs department.

Canada had laid down a number of conditions for a meeting, reserving the right to keep it secret and to rule on the release of any information obtained from the former Soviet embassy clerk. The U.S. government was also advised that Gouzenko must agree to be interviewed.

Senator Jenner has agreed to the conditions.

It was understood that the Jenner request, when it arrived, would be passed on to Gouzenko by Royal Canadian Mounted Police to see if his latest decision—not to testify—still stands.

U.K. Workers Back After Day's Strike

LONDON (Reuters) — The wheels of British industry started again today after a 24-hour halt forced by the greatest labor stoppage in the United Kingdom since the general strike of 1926.

Between 1,500,000 and 2,000,000 workers answered Wednesday's union call to back a demand for a 15 per cent wage increase. About 4,250 shipyards, automotive and aviation factories, and other industrial plants were affected.

It was Britain's first national "token" strike, though they are common in continental European countries.

The Confederation of Shipbuilding and Engineering Unions' next move in the wage campaign is being planned by the national committee of the Amalgamated Engineering Union, generally recognized as the leader of agitation.

Effects of the stoppage have not been assessed, but loss of production was estimated at more than £10,000,000. Wage losses totaled about £3,000,000.

Vancouver Starts Telecasting in Two Weeks Time

VANCOUVER (CP) — Plans for an initial 35 hours a week of telecasting, beginning in two weeks, were announced today by CBUT-TV, Channel 2, Vancouver's first television outlet.

Actual starting date for the CBC station will be announced later this week, said director Peter McDonald.

The 35-hour week will continue for an as yet undetermined period during temporary stage-operation, to be followed by a 12-15 hour day of telecasting.

LADIES! YOU HIDE YEARS; CROSSWORDERS FOOLED

Times crossworders increased their entries to more than 8,000 this week, but still failed to come up with a correct answer to puzzle No. 36. Biggest stumbling block was the word "years" for No. 12 across, on which the definition was "Some women are not very good at hiding their ____." The word "fears" and "tears" were given mostly.

A slight misprint in one word of the definition for No. 31 across (pervous instead of nervous) appeared in Friday and Saturday papers, but it bothered no one because there is, of course, no such word as pervous, and was an obvious misprint.

With no winners this week the next puzzle, starting tomorrow, will be worth $200. Correct answer to puzzle No. 36 is on Page 22.

Index to Inside Pages

	Page
Hospital Insurance Chief Would Tap Small Firm Payrolls	7
Rivals for Esquimalt Reeveship Clash on Policy	7
London Times Reviews Hutchison Book	2
Martin Says Gamma Globulin Output to be More Than Doubled	3

As We Live	16	Financial	10	Roberts	15
Ask the Times	15	Hutchison	4	Sports	8 and 9
Bridge	20	Island Digest	5	Why Grow Old?	16
Classified	20	Penny Saver	16	Women	16 and 17
Comics	18	Prairie Roundup	5	Your Horoscope	23
Entertainment	19	Radio and TV	21		

WIRE BRIEFS

Can Strike Hits B.C.

VANCOUVER (BUP) — The strike of American Can Co. workers spread here today with the walkout of nearly 300 members of the CIO United Steelworkers Union. Plant officials said the strike action took them by surprise.

Demands Martin Quit

VANCOUVER (CP) — CCF provincial secretary Harold E. Thayer today demanded the resignation of Health Minister Eric Martin on the ground that he had been repudiated by the cabinet decision ordering prosecution of B.C. Hospital Insurance premium evaders.

Dean Pessimistic

PANMUNJOM (UP) — U.S. Envoy Arthur H. Dean declared today that Communist insistence on Russian "neutrality" is likely to delay the proposed Korean peace conference "indefinitely and perhaps forever." At the 32nd fruitless meeting of Allied and Communist negotiators working on details of the talks, Dean indicated that he believes the Reds are "dead set" against the conference ever taking place.

Diefenbaker Named

OTTAWA (BUP)—John G. Diefenbaker today was named foreign affairs critic for the Progressive Conservative party in the House of Commons, replacing the late Gordon Graydon in the post.

76th Gas Victim

VANCOUVER (BUP)—James Sutcliffe, 70, became the city's 76th domestic gas victim of the year Wednesday. Police said the man apparently forgot to light a gas jet after turning it on to cook a meal.

10-Year Sentence

CALGARY (CP)—Ilie Petriciuk, 29-year-old Romanian immigrant charged with murder in the Sept. 8 strangulation slaying of his wife, Magdelena, was convicted of manslaughter today and sentenced to 10 years.

Vishinsky Branded

NEW YORK (UP)—A special house committee today branded Russia's United Nations delegate Andrei Y. Vishinsky "the outstanding unpunished criminal of our time" and invited him to appear before it to answer charges that he personally master-minded the enslavement of Latvia.

The committee leveled its charges in a personal letter addressed to Vishinsky in care of the United Nations in New York.

Queen, Duke May Witness Neptune Rites on Warship

ABOARD S.S. GOTHIC (AP)—The Queen and the Duke of Edinburgh, voyaging towards the Fiji islands, are expected to cross the equator at midday, ship's time, Friday and may watch the traditional ceremony of King Neptune being received on the escorting cruiser, HMS Sheffield.

The ceremony is expected to be held aboard the Gothic as most of those on board have already crossed the line. The Queen did so in HMS Vanguard on her South African trip in 1947.

Nine Killed, 20 Injured in U.S. Tornado

Central Louisiana Bears Storm's Fury

ALEXANDRIA, La. (AP)—A tornado skipped across central Louisiana early today, killing at least nine persons and injuring more than 20 others.

Seven died in the storm's fury at the rural community of Leander, 20 miles southwest of Alexandria.

Two infants were killed when the tornado struck Tulles, 40 miles north of Alexandria.

Shattered homes marked the tornado's path.

Extensive property damage was reported by Dry Prong, about 15 miles north of here, but no one was injured.

Officials said at least 20 houses were destroyed or damaged at Tulles.

At the Paradise community, 10 miles north of here, four highway employees sleeping in a trailer were carried on a wild 100-yard ride by the raging winds. The extent of their injuries was not known.

Some property damage was reported at Paradise.

UN Condemns Atrocities In Korea

UNITED NATIONS, N.Y. (AP)—The UN General Assembly today expressed its "grave concern" at Red atrocities in Korea and approved an American call for stiff condemnation of such actions.

Over Soviet opposition, the 60-nation assembly approved a Western-sponsored resolution of condemnation by a vote of 42 to 5 with 10 abstentions.

The balloting followed three days of vitriolic debate in which Henry Cabot Lodge Jr. of the United States accused the North Koreans and Chinese Communists of killing nearly 38,000 UN Soldiers and civilians in Korea.

Strike Panel Named

WASHINGTON (UP)—The Federal Mediation Service today named a three-man panel to help settle the six-day photo-engravers' strike against six major New York daily newspapers.

Vital Big 3 Talks Commence Friday

What Conference Is All About

TUCKER'S TOWN, Bermuda (UP)—Each of the three principals will enter tomorrow's opening conference session with a diplomatic shopping list with these items in top priority:

Churchill—A Big Four conference at the highest level if possible—to achieve his cherished dream of crowning his career with a settlement of the cold war or achieving a modus vivendi which will enable the East and West to live in peace.

Laniel—A Big Four conference, with settlement of the long and costly Indo-China war high on its agenda; assurances from the United States that U.S. troops will remain in Europe to guarantee against resurgent German militarism if France approves the European army plan.

Eisenhower—Early ratification by France of the European army plan and its provisions for rearming 500,000 West Germans as the key to America's planning for West Europe's defense.

The French Position

TUCKER'S TOWN, Bermuda (AP)—France's Premier Joseph Laniel arrived for the Big Three conference determined to press for new long-term pledges of support in Europe from Britain and the United States.

Laniel was reported also ready to tell Britain and the United States that France is prepared to examine any peace offers made officially by Ho Chi Minh, the Moscow-educated general who has been directing the long war in Indo-China against the French.

To the Americans, the major task of the conference is to prod the balky French National Assembly into ratifying the European Defense Community pact. It provides for a unified West European army including troops from France's long-time enemy, Germany.

Laniel can promise nothing because his government must resign Jan. 17, a month after France's new president is elected. But he was understood to have a number of conditions which French sources say must be met before there is any chance for assembly approval of German rearmament.

The British-U.S. Position

Otherwise, the British-U.S. position shapes up this way:

1. Eisenhower is ready to assure the French that the United States will maintain "combat effectiveness" on the continent, if not necessarily the present number of troops it has there.

2. Britain will co-operate with the European army and will consult with its top command before shifting troops from the continent but will not agree to maintain any definite number of soldiers in Germany.

3. The U.S. will continue its help to France in Indo-China, at present half of the billion-dollar annual cost of the war. The Americans, however, believe that no peace negotiations with Ho Chi Minh have any chance of success until the French forces have gained a military advantage.

4. All three of the Western powers are reported ready to agree to meet Russia for a foreign ministers' conference.

Laniel Reaches Bermuda; Eisenhower Due Tomorrow

By MERRIMAN SMITH

TUCKER'S TOWN, Bermuda (UP)—Premier Joseph Laniel of France arrived in this holiday island today to join Prime Minister Winston Churchill in a momentous Big Three conference which starts Friday, when President Eisenhower flies in from Washington.

Churchill was at the airport to greet the French premier when his plane landed at 7.24 a.m. PST after a trans-Atlantic flight from Paris via the Azores Islands.

A guard of honor consisting of the British Royal Welch Fusiliers and American air force and navy men stood at attention, while a band of the Fusiliers played the French national anthem.

The welcoming party, part of a crowd of 100, included members of the Bermuda legislative and executive council in tail coats, striped trousers and pearl grey top hats.

Gen. Sir Alexander Hood, governor of Bermuda, led the welcoming party in a white uniform with a white helmet decorated with red and white plumes.

British Foreign Secretary Anthony Eden was with Churchill to greet Laniel. Both wore business suits.

The weather was bright and clear, in contrast to the rain and high wind that greeted Churchill Wednesday.

JOSEPH LANIEL
. . . in Bermuda today.

Laniel wore a light grey suit and light grey overcoat with a black Homburg hat.

Shake Hands Before TV Cameras

He and French Foreign Minister Georges Bidault shook hands with Churchill and Eden in front of newspaper, newsreel and television cameras.

Laniel then inspected the guard of honor, with Churchill walking beside him, and left in the same limousine which the British prime minister used Wednesday for the plush Mid-Ocean Club where the conference will be held.

It was made known that President Eisenhower will attend a service at the United States Kindley Air Base at 9 a.m. Sunday and will tour the base Monday.

It is expected that the President will leave for Washington Monday night, ahead of the scheduled end of the Big Three conference Tuesday.

Meanwhile, Lord Ismay, secretary general of the North Atlantic Treaty Organization (NATO), prepared to leave Paris tonight for Bermuda by way of New York.

He will reach New York early Friday morning and fly here Saturday afternoon.

Lord Ismay Invited to Conference

Lord Ismay was invited to the conference on Nov. 24 by Churchill, with the approval of Mr. Eisenhower and Laniel.

A NATO spokesman pointed out at the time that the invitation underscored the importance of the NATO concept in the Big Three's foreign policy. But he stressed Lord Ismay would speak only as an individual at the conference.

Eisenhower will come to Bermuda with the door closed to any attempt here to bring Red China into the United Nations. He made the American position on that issue clear at his Wednesday press conference in Washington.

Churchill and his Foreign Secretary Anthony Eden settled down to work with their 28-member staff after stating, during a brief welcoming ceremony that they "hope the work we do will be of service not only for our country, but for the peace of the world."

Unified Parks Control

★ ★ ★ ★ ★ ★ ★ ★ ★ ★ ★ ★

Greater Victoria Board Favored By Many

(Could Victoria get better parks and more playgrounds for its children if it had an elected parks board to direct development? This is a question of great concern, which has been injected into the civic election campaign. Times City Hall reporter Dave Stock was assigned to dig out the pros and cons of the issue. Following is the second in a series of articles dealing with it.)

By DAVE STOCK
Times City Hall Reporter

Whenever the idea of a parks board comes up for discussion here, almost invariably the suggestion is advanced that if there is to be a parks board it should be a metropolitan board, serving the whole of Greater Victoria.

It's a logical argument. While the playlots and small playgrounds are customarily used only by the people living in their immediate vicinity, the larger parks in the area benefit everyone.

A band concert at Beacon Hill has just as much appeal to people from Saanich, Oak Bay and Esquimalt as to those in the city of Victoria. And on a hot summer afternoon a lot of city folk take off for Willows Beach Park in Oak Bay or Elk Lake in Saanich. During the busy sports season many a city team uses Esquimalt's Bullen Park when the playing fields in town have been unavailable.

People who favor amalgamation of the area through a gradual process often say parks should be one of the next things to be put under unified control. Maybe they don't always openly advocate a Metropolitan Parks Board, but that's what it would mean just as a merger of all four municipal police forces would mean establishing a Metropolitan Police Commission.

The fact that people from all over use what parks are available to them was recognized long ago.

Thirty-six years ago, representatives of the city and Saanich got together to discuss that fact and also the question of whether the city should pay taxes on parks it owned or controlled in the municipality.

As a result of those discussions, the "Victoria-Saanich Beaches and Parks Committee" came into being, and it has functioned ever since.

Mayor A. E. Todd was in office at the City Hall at the time. A by-law passed by his council on Oct. 22, 1917, set out in black and white that "the Municipality of the District of Saanich contains public parks, beaches, pleasure grounds or recreation grounds which are enjoyed to a great extent by the residents of the City of Victoria."

The by-law further set out the council's opinion that "it is desirable that the Corporation of the City of Victoria and the Corporation of the District of Saanich should enter into an agreement for the joint regulation, management, maintenance, improvement and control of the said public parks, beaches . . . etc."

1917 BY-LAW

The 1917 by-law gave authority to the joint committee to deal with all parks in Saanich except Gorge Park and Mount Douglas Park. The city paid the major share of financing the committee's work by putting forth an amount equal to taxes it would have paid to Saanich if the parks it controlled in that municipality had been subject to the going rate.

In 1924, the 1917 by-law was repealed and a new by-law introduced. It specified that the committee would be financed with "such monies as may be voted for that purpose by the councils" of the two participating districts.

It also allowed the committee to extend its orbit to take in Mount Douglas Park.

The committee at the present time has the same membership strength as it did originally. The mayor and three aldermen represent the city, and the reeve and three councillors Saanich.

In recent years, the committee has concerned itself with Cadboro Bay, Mount Douglas, Cordova Bay, Mount Tolmie, Beaver Lake, Elk Lake and Gorge Park.

The committee is now financed on a 2-and-1 basis, with the city bearing the biggest share of the expense.

The $9,000 budget which the committee had to work with this year was the largest it has ever had. The city put up $6,000 and Saanich, $3,000. The committee made a tour of all its parks in the spring to determine how the money should be allocated. Actual work is done by crews from Saanich.

(Continued on Page 5)

Mister Martin's compulsory hospital premiums'll git quick use. Th' new rule's goin' t' make a lot o' folks feel sick.

★ ★ ★

Figgered out why President Eisenhower never actually names McCarthy when he's talkin' about him in public. There ain't no place t' spit when y're on a platform.

★ ★ ★

Never re'lized whut tough financial straits th' city's in till Mister Harrison said we ought t' sell Victoria's war memorial.

DUKE'S CRITIC MAKES A SPLASH

Soper Wears Swim Suit To Church, Says Vicar

MANCHESTER, Eng. (AP)—A Methodist leader who condemned the Sabbath polo playing of the Duke of Edinburgh was himself named today as a Sunday swimmer.

Rev. Peter Disney, Church of England vicar here, said Dr. Donald Soper, president of the Methodist conference, "even goes to chapel with a swim-suit under his Sunday clothes."

Noting in his parish magazine that Dr. Soper has strongly criticized the duke for banging a polo ball around on Sundays, the vicar declared:

"No, no, Dr. Soper, you cannot have it both ways. If it's wrong for the Duke of Edinburgh, then it's wrong for the president of the Methodist conference."

Dr. Soper admitted to reporters that "when my wife and I are on holiday we go to chapel wearing swim-suits under our Sunday best and hope for a short sermon."

But his swimming and the sporting duke's activities are far different in their effect on church-going, Dr. Soper contended.

"When the Duke of Edinburgh plays polo it becomes a public event."

—Len Norris—The Vancouver Sun.

"In the Socred League he ISN'T out . . . what kind of a game d'you think you're playing . . . cricket?"

LATE SPORT RACES

FOUR STAR FINAL

NEWS FLASHES STOCKS

Cloudy, Few Showers
Details on Page 5

Victoria Daily Times

The Home Paper
TELEPHONE B 3131
NIGHT
Circulation (to 8 p.m. - - - B 3131
Classified (to 8 p.m.) - - - B 3131
Night Editor (to 11 p.m.) B 3135

VOL. 120, No. 283 ★★★★ VICTORIA, B.C., THURSDAY, DECEMBER 3, 1953 —26 PAGES PRICE: 7 CENTS SATURDAY, 10 CENTS

MUNICIPAL NOMINATIONS CLOSE

NORRIS OAK BAY REEVE

★ ★ ★ ★ ★ ★ ★ ★ ★ ★ ★ ★ ★ ★

Hot Contests in Other Centres

FINAL ★★★★ BULLETINS

U.S. Formally Asks Gouzenko Talk

WASHINGTON (AP)—The United States sent a note to the Canadian government Thursday asking it to arrange for the Senate internal security sub-committee to question Igor Gouzenko.

The note from State Secretary Dulles was delivered to the Canadian embassy here at 1.15 PST.

Kelowna Posts Reward for Assaulter

KELOWNA, B.C. (CP)—A $300 reward has been posted by the city of Kelowna for the apprehension and conviction of the person who assaulted 10-year-old Joan McIntosh last Thursday.

The girl suffered cuts, bruises and a fractured hand, and was reported today to be still in a semi-conscious condition in hospital.

Food Prices Down; Index May Drop

OTTAWA (CP)—Lower food prices may soon halt the steady, five-month climb in living costs.

The consumer price index for October likely will be published Friday and indications are that it will show a softening in food prices, the first general decline since last spring.

Vancouver Sun Nets Half Million

VANCOUVER (CP)—The Vancouver Sun had a net profit of $506,235 during the last year, an increase of $246,113, it was shown today in the annual report of the Sun Publishing Company Limited.

Profit before taxes was $1,061,935, compared with $558,122 during the previous year. A stock dividend of $75,000 was declared during the fiscal year.

Publisher Donald Cromie announced plans for expanding the newspaper's plant and equipment.

DUKE'S CRITIC MAKES A SPLASH

Soper Wears Swim Suit To Church, Says Vicar

MANCHESTER, Eng. (AP)—A Methodist leader who condemned the Sabbath polo playing of the Duke of Edinburgh was himself named today as a Sunday swimmer.

Rev. Peter Disney, Church of England vicar here, said Dr. Donald Soper, president of the Methodist conference, "even goes to chapel with a swim-suit under his Sunday clothes."

Noting in his parish magazine that Dr. Soper has strongly criticized the duke for banging a polo ball around on Sundays, the vicar declared:

"No, no, Dr. Soper, you can not have it both ways. If it's wrong for the Duke of Edinburgh, then it's wrong for the president of the Methodist conference."

Dr. Soper admitted to reporters that "when my wife and I are on holiday we go to chapel wearing swim-suits under our Sunday best and hope for a short sermon."

But his swimming and the sporting duke's activities are far different in their effect on church-going, Dr. Soper contended.

"When the Duke of Edinburgh plays polo it becomes a public event."

OVERNIGHT ENTRIES

BAY MEADOWS

FIRST RACE — One mile:
Prince Alpine 113 — Lani Blue 115
Aldine 112 — Merid Award 118
Sonriendo 115 — Speed Fairy 115
Yankee Dream 115 — Cello Cello 112
Amphitrite 115 — Beau Ajax 115
Cryaway 112 — Provider 115
El Viento 110 — Texas Collins 112
Little Hector 115 — Diadem 115

SECOND RACE — Six furlongs:
Kinesboy 107 — Feudal King 121
Cutshort 109 — Aspiring 112
Magnum 112 — For Bubb 115
Zigana 109 — Take Regards 121
Dichondra 104 — Slick Pigeon 112
Dough Boy 109 — Lucky Boots 112
Glory Note 112 — Bartador 112
Charm Peddler 112 — Little Bad 118

THIRD RACE — Six furlongs:
My Jéz 112 — Irlandesa 115
A-Lovers Dream 109 — A-Lacy Scallon 10
Candy's Betsy 109 — Mannic 120
Sunday Special 114 — Rival Count 118
By Far 120 — Hy Badge 112
Fast Regards 112 — A-Entry

FOURTH RACE — 1 1-16th miles:
Regal Reward 112 — Wallula 108
Pass Pilot 112 — Leap Year Boy 115
Lady Reading 109 — Authentic 112
Mr. Pilate 112 — Blue Period 112
Feudin' Frank 115 — Fire Chief 108
Cerebration 108 — Absolutely 112
Alcat 112 — Glad Rags 105
Shadows Count 112 — Sir Bison 103

FIFTH RACE — One mile:
Challuck 117 — Noble Bell 114
Karin Arthene 104 — Cover Hawk 113
Master Eddie 108 — Double Ball 117
Second Request 113

SIXTH RACE — Six furlongs:
Yclept 109 — Take All 116
Chinese Doll 112 — Grey Reading 107
Dollar Daze 109 — Listaway 112
A-Galhambra 115 — Irene's Angel 115
A-No Buts 112 — A-Entry
Ida Red 119

SEVENTH RACE — One mile:
Busterbegood 110 — Klutassen 103
Don's Dream 119 — Moby Dick 113
Aptos 122 — A-Play Hooky 109
Sons of Alpen 114 — A-Entry
A-Air Power 113

EIGHTH RACE — One mile:
Almighty 119 — Whirlingaway 119
Sister Rhoda 113 — Zingaro 114
Molly Malone 107 — Vista Pearl 108
Bullreward 116 — By-Law 122
Double Column 113 — Foxy Knight 116
Annapolis Ayr 113 — Wise Words 113
Harvest Point 119 — Papoy's Hope 113
Ortello Red 116 — Dhara 113

FAIR GROUNDS

FIRST RACE — Six furlongs:
Bugles Dream 120 — Air Way 108
Radio Miss 108 — Small Waves 108
Patty Lou 108 — Free Toes 111
Mana T. 113 — Colony Hope 113
Cajun Queen 113 — Dear Sandy 108
Dads 'N Sons 116 — Duke Town 116
We Chichi 113 — Admiral's Pet 117
Super Bee 120 — Princess Joan 113
Keenan's Gal 108 — Sunday School 120

SECOND RACE— Six furlongs:
Moon Trump 107 — Laurinda 112
Tony's Trouble 115 — Flying Circle 115
Flying Mile 112 — Fourteen Grand 112
Little Burg 115 — Beeston 118
Zaca Days 109 — Col Moe Lee 112
Miss Black 109 — Cherry Prince 121
Teddy's Toy 115 — Pretty Cindy 109
Bold Bandit 112 — Micky Foster 106
Apache Trail 112 — What A Peach 113

THIRD RACE — Six furlongs:
Eternal Music 111 — Micky G. 111
Mr. Chancelor 111 — Geo. Otto 119
Tick Rick 116 — Eugenia 113
Mr. Justice 119 — Victory Moon 116
Brother Harold 116 — Chere Marie 116
Polilme 116 — Rumor Has It 108

FOURTH RACE— Six furlongs:
Big Oak 115 — Susie's Gift 112
Sweep Bolt 113 — Bogalusa 112
Fengtien 109 — Ten Forty 112
Stingy Maid 104 — Outlaw 109
Erdon 112 — Farrnancy 106
Verona 109 — Rowdy Mack 109
Red Shirt 121 — Sia 106
Magnet 112 — Hudgens 112
Baluster 112 — Music 115

FIFTH RACE — Six furlongs:
Sweet Seeley 112 — Spicy Bell 109
Scairt Rabbit 117 — Tinaja A. 112
Third Division 114 — Miss Taggs 111
Jolisam 117 — Summer Duck 112
Challestar 110 — Tommy Due 109
Masterwind 116

SIXTH RACE — Six furlongs:
Little Whim 103 — Fancy Gent 114
Shane 116 — Red Speed 112
Teddy's Heir 112 — Miss Revoked 111

SEVENTH RACE — Mile & sixteenth:
From Afar 111 — Kelly's Mistake 106
Bound Fast 106 — Miss Pink 111
E-Town 103 — Bessie G. 108
Recontrol 106 — Waste Oil 111

EIGHTH RACE— Mile and quarter:
Dark Glasses 104 — Muley 112
The Dutchman 107 — Mystic Chief 112
Vinita Ed 107 — Bumbashoot 112
Slip Oned 107 — Flyer Ned 112

Big 3 Parley Starts Friday

French Premier Reaches Bermuda With Bidault; Ike Due Tomorrow

By MERRIMAN SMITH

TUCKER'S TOWN, Bermuda (UP)—Premier Joseph Laniel of France arrived in this holiday island today to join Prime Minister Winston Churchill in a momentous Big Three conference which starts Friday, when President Eisenhower flies in from Washington.

JOSEPH LANIEL

Churchill was at the airport to greet the French premier when his plane landed at 7.24 a.m. PST after a trans-Atlantic flight from Paris via the Azores Islands.

A guard of honor consisting of the British Royal Welch Fusiliers and American air force and navy men stood at attention, while a band of the Fusiliers played the French national anthem.

The welcoming party, part of a crowd of 100, included members of the Bermuda legislature and executive council in tail coats, striped trousers and pearl grey top hats.

Gen. Sir Alexander Hood, governor of Bermuda, led the welcoming party in a white uniform with a white helmet decorated with red and white plumes.

British Foreign Secretary Anthony Eden was with Churchill to greet Laniel. Both wore business suits.

(Continued on Page 3)

SELECTIONS

BAY MEADOWS

1—Cryaway, Provider, Yankee Dream.
2—Cutshort, Feudal King, Aspiring.
3—Hy Badge, Rival Count, Fast Regards.
4—Regal Reward, Mr. Pilate, Alcat.
5—Double Sail, Second Request, Master Eddie.
6—Chinese Doll, Nu Buts, Take All.
7—Play Hooky, Moby Dick, Don's Dream.
8—Zingaro, Dhara, Pappy's Hope.
Best Bet—Cutshort.

FAIR GROUNDS

1—Dads N Sons, Free Toes, Bugledream.
2—Fourteen Grand, Beeston, Flying Circle.
3—Polilme, Brother Harold, Mr. Justice.
4—Sweep Bolt, Big Oak, Bogalusa.
5—Scairt Rabbit, Third Division, Sweet Seeley.
6—Little Whim, Shane, Miss Revoked.
7—Bound Fast, From Afar, Recontrol.
8—Slip O Sed, Mystic Chief, Vinita Ed.
Best Bet—Little Whim.

RACE RESULTS

BAY MEADOWS

First Race—

Smart Count (Arejos)	$15.60	$7.40	$3.80
Bustle Babe (Zehr)		44.40	14.30
Aropeen (Longden)			5.30

Time: 1.12.

Second Race—

Pomo Toro (Domin'z)	$24.40	$10.40	$4.90
Seasquid (Volzke)		8.20	4.60
Lassaboy (York)			3.10

Time: 1.11 4-5.

Third Race—

Maid O'Haste (Moreno)	$6.30	$4.60	$3.10
Aemio (Risley)		36.80	17.00
Loose Shekels (Vergara)			9.30

Time: 1.11 4-5.

FAIR GROUNDS

First Race—

Tulkinghorn (Baldwin)	$31.60	$9.80	$7.80
Some Friend (Dugas)		4.00	2.80
Big Question (Heck'n)			7.20

Time: 1.15 3-5.

Second Race—

Darrol Beau (Garroutte)	$7.40	$5.60	$3.20
Ruddy Leaf (Billeaud)		14.60	8.00
Hy Front (Walsh)			4.20

Time: 1.16 1-5.

Third Race—

Flo D. (Wickel)	$12.20	$5.60	$3.00
Tarom (O'Neil)		3.00	2.20
Even Step (Ferraiuolo)			3.00

Time: 1.51.

Fourth Race—

Gigantic (McLaughlin)	$8.80	$4.60	$3.60
Talmen (Keene)		3.20	3.00
Countess Drum (Head'y)			5.40

Time: 1.15 4-5.

Fifth Race—

Lady Carolina (Vitelli)	$27.00	$11.60	$4.80
Tidy Sum (Nazareth)		6.00	3.80
In Class (Bailey)			2.80

Time: 1.14 3-5.

Sixth Race—

Mock Battle (Bailey)	$6.00	$3.40	$3.00
Wismo (Clinch)		4.00	3.20
Captain Bid (Popara)			6.20

Time: 1.49.

Seventh Race—

Top Brass (Bohenko)	$25.80	$11.40	$6.00
Lochy (Stovall)		22.00	12.00
The Preem (Popara)			5.40

Time: 1.49 3-5.

Dean Pessimistic

PANMUNJOM (UP)—U.S. Envoy Arthur H. Dean declared today that Communist insistence on Russian "neutrality" is likely to delay the proposed Korean peace conference "indefinitely and perhaps forever." At the 32nd fruitless meeting of Allied and Communist negotiators working on details of the talks, Dean indicated that he believes the Reds are "dead set" against the conference ever taking place.

LADIES! YOU HIDE YEARS; CROSSWORDERS FOOLED

Times crossworders increased their entries to more than 8,000 this week, but still failed to come up with a correct answer to puzzle No. 36. Biggest stumbling block was the word "years" for No. 12 across, on which the definition was "Some women are not very good at hiding their _____." The word "fears" and "tears" were given mostly.

A slight misprint in one word of the definition for No. 31 across (pervous instead of nervous) appeared in Friday and Saturday papers, but it bothered no one because there is, of course, no such word as pervous, and was an obvious misprint.

With no winners this week the next puzzle, starting tomorrow, will be worth $200. Correct answer to puzzle No. 36 is on Page 22.

WIRE BRIEFS

Can Strike Hits B.C.

VANCOUVER (BUP) — The strike of American Can Co. workers spread here today with the walkout of nearly 300 members of the CIO United Steelworkers Union. Plant officials said the strike action took them by surprise.

Demands Martin Quit

VANCOUVER (CP)—CCF provincial secretary Harold E. Thayer today demanded the resignation of Health Minister Eric Martin on the ground that he had been repudiated by the cabinet decision ordering prosecution of B.C. Hospital Insurance premium evaders.

10-Year Sentence

CALGARY (CP)—Ilie Petriciuk, 29-year-old Romanian immigrant charged with murder in the Sept. 8 strangulation slaying of his wife, Magdelena, was convicted of manslaughter today and sentenced to 10 years.

Bennett Seeks Key to Settle IWA Strikes

Premier W. A. C. Bennett was once again attempting to find the key to solving the two interior woodworkers' strikes today, which have idled the interior British Columbia lumber industry.

The premier met with representatives of the International Woodworkers of America and both the northern and southern interior lumber operators.

Negotiations for settlement of the southern interior strike were reported Tuesday by a government conciliator to be deadlocked.

The IWA members have been on strike in the southern interior since mid-October.

In the northern interior, at Prince George, CCF provincial leader Arnold Webster called upon the Social Credit government to use the power of public opinion to force the strike settlement.

No announcement was made public following today's meeting.

Vancouver Stocks

Canadian Collieries again featured the Vancouver market this afternoon, trading 2,300 shares at 5.

Other late sales: 100 Home Oil 8.50, 500 Van-Tor 26, 1,200 United Oil 93, 100 Rundle Oil 93, 100 Peace River Natural Gas 5.80, 200 Pioneer 1.50, 500 Cronin Babine 6, 1,500 Silvan 22.

Nine Killed, 20 Injured in U.S. Tornado

Central Louisiana Bears Storm's Fury

ALEXANDRIA, La. (AP)—A tornado skipped across central Louisiana early today, killing at least nine persons and injuring more than 20 others.

Seven died in the storm's fury at the rural community of Leander, 20 miles southwest of Alexandria.

Two infants were killed when the tornado struck Tulles, 40 miles north of Alexandria.

Shattered homes marked the tornado's path.

Extensive property damage was reported by Dry Prong, about 15 miles north of here, but no one was injured.

Officials said at least 20 houses were destroyed or damaged at Tulles.

At the Paradise community, 10 miles north of here, four highway employees sleeping in a trailer were carried on a wild 100-yard ride by the raging winds. The extent of their injuries was not known.

Vancouver Starts Telecasting in Two Weeks Time

VANCOUVER (CP)—Plans for an initial 35 hours a week of telecasting, beginning in two weeks, were announced today by CBUT-TV, Channel 2, Vancouver's first television outlet.

Actual starting date for the CBC station will be announced later this week, said director Peter McDonald.

The 35-hour week will continue for an as yet undetermined period during temporary stage operation, to be followed by a 12-15 hour day of telecasting.

Queen, Duke May Witness Neptune Rites on Warship

ABOARD S.S. GOTHIC (AP)—The Queen and the Duke of Edinburgh, voyaging towards the Fiji islands, are expected to cross the equator at midday, ship's time, Friday and may watch the traditional ceremony of King Neptune being received on the escorting cruiser, HMS Sheffield.

The ceremony is not expected to be held aboard the Gothic as most of those on board have already crossed the line. The Queen did so in HMS Vanguard on her South African trip in 1947.

Mister Martin's compulsory hospital premiums'll git quick use. Th' new rule's goin' t' make a lot o' folks feel sick.

★ ★ ★

Figgered out why President Eisenhower never actually names McCarthy when he's talkin' about him in public. There ain't no place t' spit when y're on a platform.

★ ★ ★

Never re'lized whut tough financial straits th' city's in till Mister Harrison said we ought t' sell Victoria's war memorial.

Five Last-Minute Candidates Appear

Nominations for elections in Victoria and its four satellite municipalities closed today.

Oak Bay's reeve is Fred E. Norris, unopposed.

FRED E. NORRIS

But elsewhere there are battles ahead for aspirants to the chief executive's post; five are fighting for the mayoralty of Victoria; two in Esquimalt; two in Saanich. In Central Saanich there is no contest; Reeve Sidney Pickles has a year to go.

Nominations closing saw acclamations for three Oak Bay councillors, besides Reeve Norris. They are veteran councillors J. V. Johnson and George Murdoch, both members of the present council, and Fred W. Hawes, a first-time candidate.

(See Story Page 15)

Reeve Norris succeeds in office P. A. Gibbs, MLA, the man who defeated Herbert Anscomb and Einar Gunderson, in consecutive provincial elections in Oak Bay.

William C. Gelling stepped onto the municipal stage for the first time as a school trustee, and won his Oak Bay seat by acclamation.

In Saanich two school trustees were re-elected by acclamation: Walter Jeune for school district No. 61, and George Chatterton for school district No. 63.

In Central Saanich, Robert Derriberg is the unopposed trustee for school district No. 63; Cyril A. Dadds, a retired army officer, goes to the police commission.

There were no acclamations in Esquimalt.

(See page 12 for biographical sketches of city council candidates and page 15 for all municipal nominations.)

Diefenbaker Named

OTTAWA (BUP)—John G. Diefenbaker today was named foreign affairs critic for the Progressive Conservative party in the House of Commons, replacing the late Gordon Graydon in the post.

UN Condemns Atrocities In Korea

UNITED NATIONS, N.Y. (AP)—The UN General Assembly today expressed its "grave concern" at Red atrocities in Korea and approved an American call for stiff condemnation of such actions.

Over Soviet opposition, the 60-nation assembly approved a Western-sponsored resolution of condemnation by a vote of 42 to 5 with 10 abstentions.

The balloting followed three days of vitriolic debate in which Henry Cabot Lodge Jr. of the United States accused the North Koreans and Chinese Communists of killing nearly 38,000 UN soldiers and civilians in Korea.

Unified Parks Control

★ ★ ★ ★ ★ ★ ★ ★ ★ ★ ★ ★

Greater Victoria Board Favored By Many

(Could Victoria get better parks and more playgrounds for its children if it had an elected parks board to direct development? This is a question of great concern, which has been injected into the civic election campaign. Times City Hall reporter Dave Stock was assigned to dig out the pros and cons of the issue. Following is the second in a series of articles dealing with it.)

By DAVE STOCK
Times City Hall Reporter

Whenever the idea of a parks board comes up for discussion here, almost invariably the suggestion is advanced that if there is to be a parks board it should be a metropolitan board, serving the whole of Greater Victoria.

It's a logical argument. While the playlots and small playgrounds are customarily used only by the people living in their immediate vicinity, the larger parks in the area benefit everyone.

A band concert at Beacon Hill has just as much appeal to people from Saanich, Oak Bay and Esquimalt as to those in the city of Victoria. And on a hot summer afternoon a lot of city folk take off for Willows Beach Park in Oak Bay or Elk Lake in Saanich. During the busy sports season many a city team uses Esquimalt's Bullen Park when the playing fields in town have been unavailable.

People who favor amalgamation of the area through a gradual process often say parks should be one of the next things to be put under unified control. Maybe they don't always openly advocate a Metropolitan Parks Board, but that's what it would mean just as a merger of all four municipal police forces would mean establishing a Metropolitan Police Commission.

The fact that people from all over use what parks are available to them was recognized long ago.

Thirty-six years ago, representatives of the city and Saanich got together to discuss that fact and also the question of whether the city should pay taxes on parks it owned or controlled in the municipality.

As a result of those discussions, the "Victoria-Saanich Beaches and Parks Committee" came into being, and it has functioned ever since.

Mayor A. E. Todd was in office at the City Hall at the time. A by-law passed by his council on Oct. 22, 1917, set out in black and white that "the Municipality of the District of Saanich contains public parks, beaches, pleasure grounds or recreation grounds which are enjoyed to a great extent by the residents of the City of Victoria."

The by-law further set out the council's opinion that "it is desirable that the Corporation of the City of Victoria and the Corporation of the District of Saanich should enter into an agreement for the joint regulation, management, maintenance, improvement and control of the said public parks, beaches . . . etc."

The 1917 by-law gave authority to the joint committee to deal with all parks in Saanich except Gorge Park and Mount Douglas Park. The city paid the major share of financing the committee's work by putting forth an amount equal to taxes it would have paid to Saanich if the parks it controlled in that municipality had been subject to the going rate.

In 1924, the 1917 by-law was repealed and a new by-law introduced. It specified that the committee would be financed with "such monies as may be voted for that purpose by the councils" of the two participating districts.

It also allowed the committee to extend its orbit to take in Mount Douglas Park.

The committee at the present time has the same membership strength as it did originally. The mayor and three aldermen represent the city, and the reeve and three councillors Saanich.

In recent years, the committee has concerned itself with Cadboro Bay, Mount Douglas, Cordova Bay, Mount Tolmie, Beaver Lake, Elk Lake and Gorge Park.

The committee is now financed on a 2-and-1 basis, with the city bearing the biggest share of the expense.

The $9,000 budget which the committee had to work with this year was the largest it has ever had. The city put up $6,000 and Saanich, $3,000. The committee made a tour of all its parks in the spring to determine how the money should be allocated. Actual work is done by crews from Saanich.

(Continued on Page 5)